

EX PARTE
MRS. GEO. M. ROGERS

DAVE ANDERSON

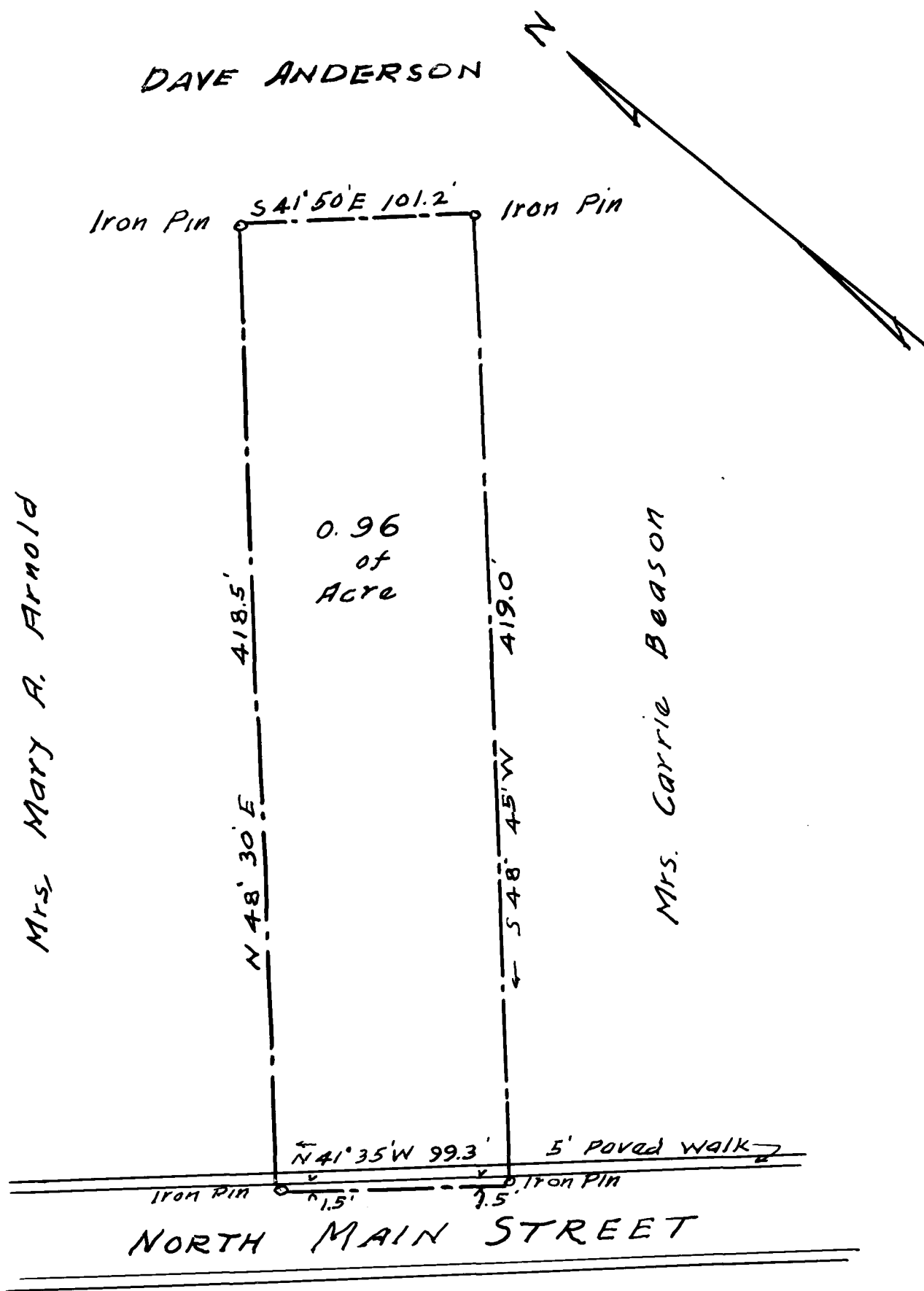

PROPERTY OF
MRS. GEO. M. ROGERS
LOCATED IN THE TOWN OF WOODRUFF
SPARTANBURG CO. S.C.

SCALE 1 IN. = 60 FT. SURVEYED APR. 30, 1935

PAUL H. ANDERSON
CIVIL ENGINEER
WOODRUFF, S.C.

Registered, Certified & Examined May 1st 1935 at 11:29 a.m.