

180

EX PARTE
J. J. MILLER ESTATE

DILWORTH PARK
LOTS
BLOCK "D".

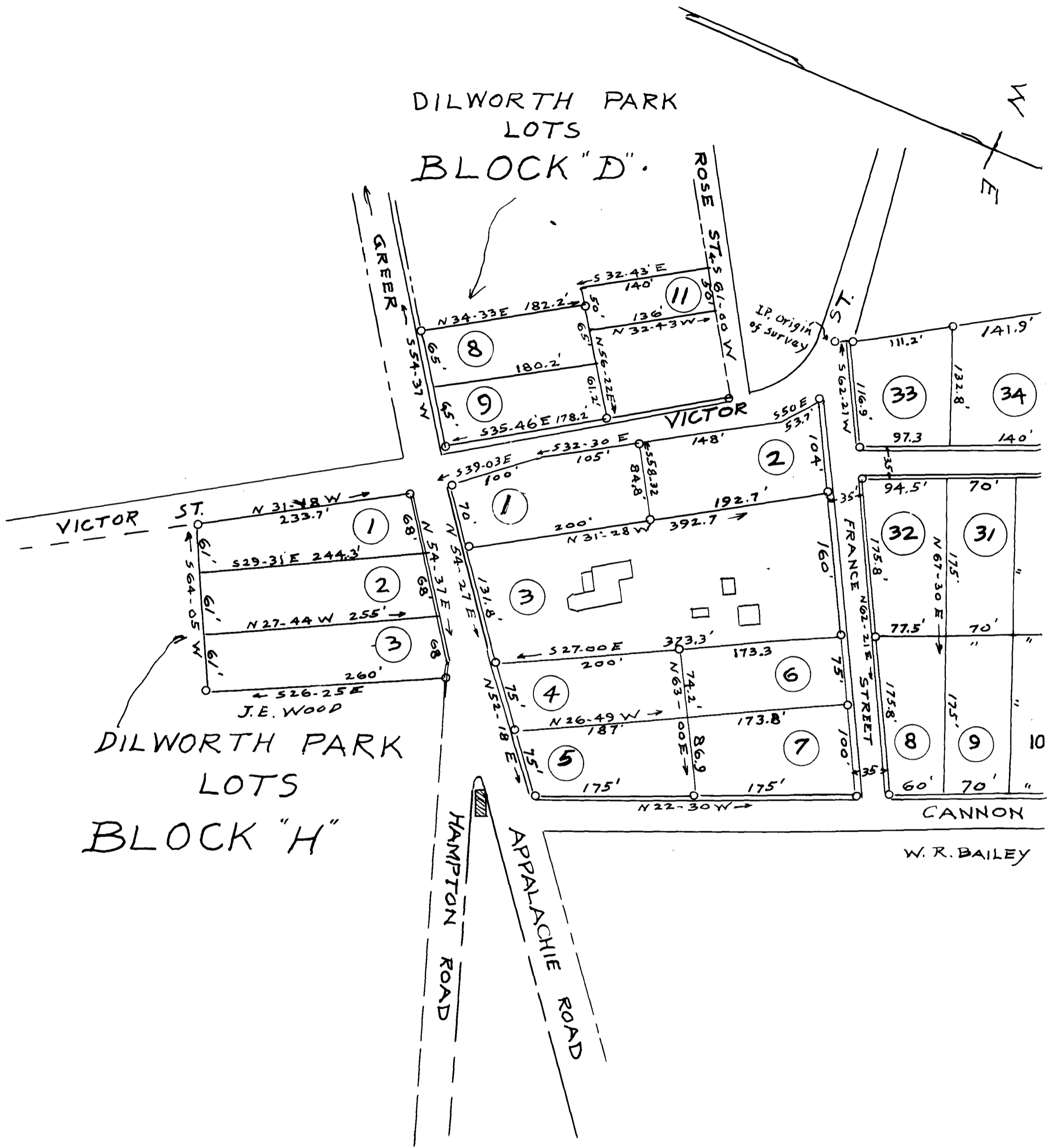

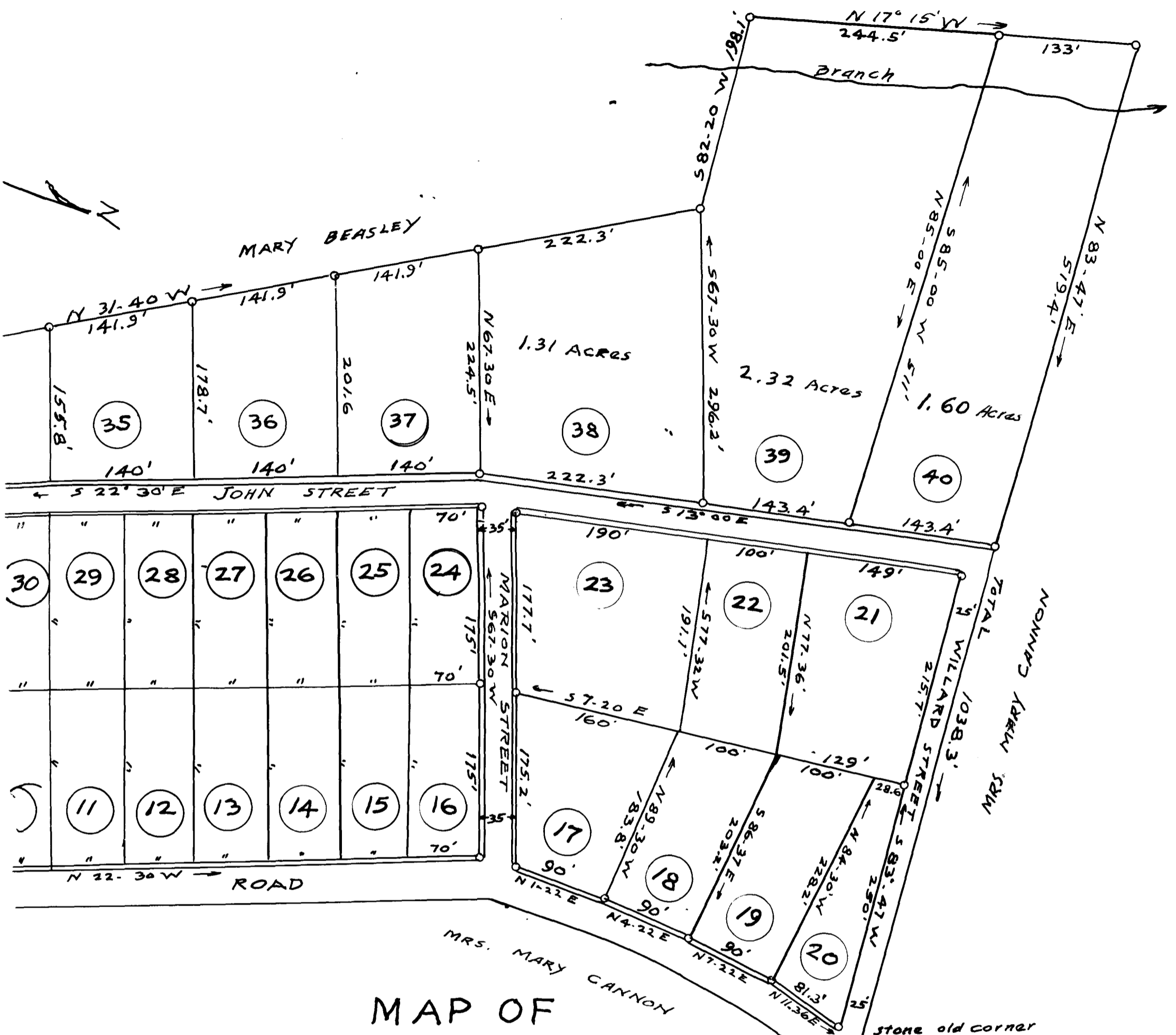

MAP OF
 J. J. MILLER ESTATE
 NEAR GREER, S. C.

BEECH SPRINGS TOWNSHIP SPARTANBURG COUNTY
 SCALE: 1" = 100 FEET. NOVEMBER 15 1934
 SURVEYED AND SUB-DIVIDED BY ME NOV. 1-5 1934.

H. S. BRACKMAN, SURVEYOR
 GREER, S. C.

Registered, Certified & Examined June 26, 1935 at 4:11 P.M.