

EX PARTE
DR. B. J. WORKMAN

Mrs. A. V. Stallworth

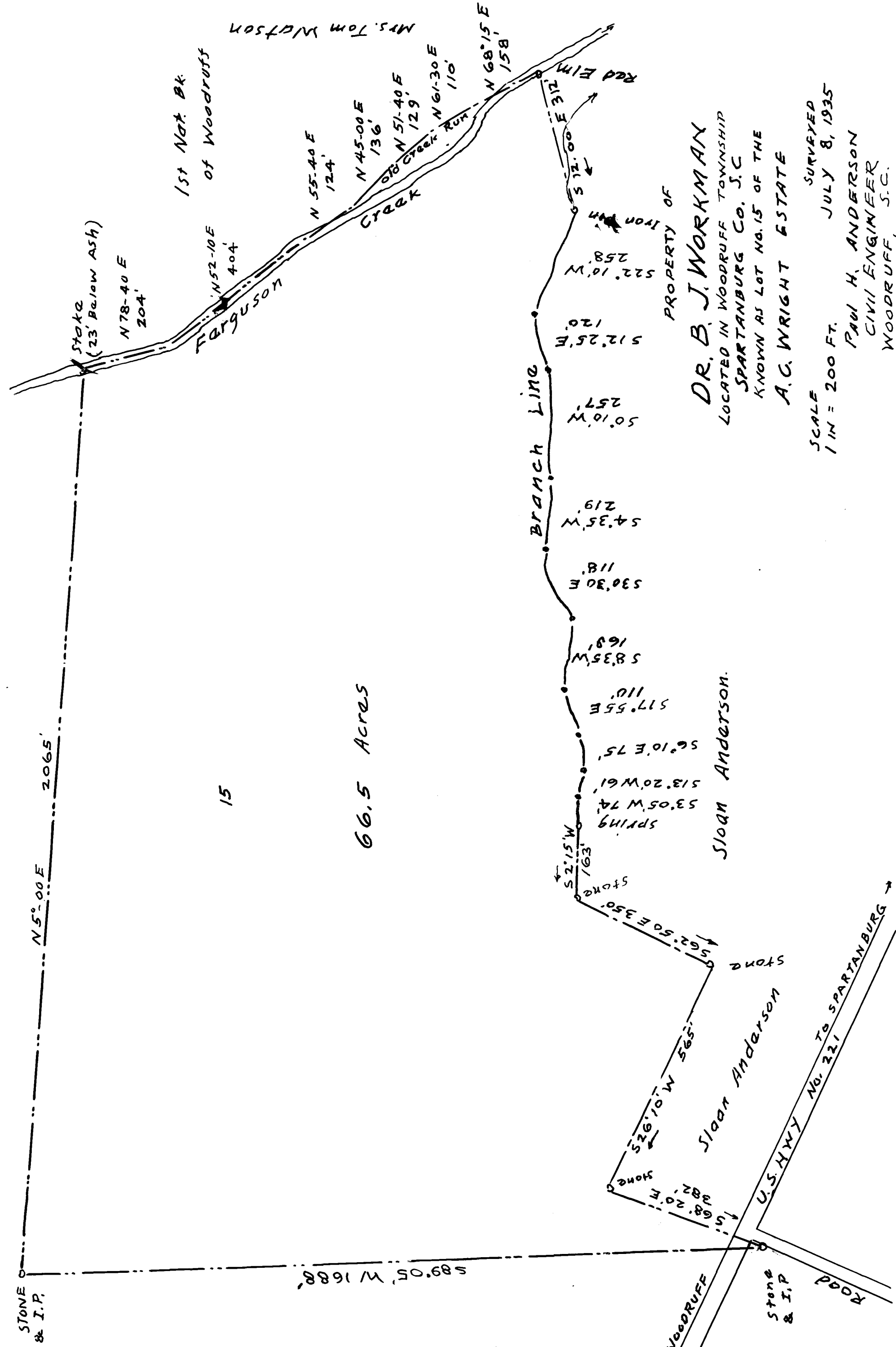

15

66.5 Acres

PROPERTY OF
DR. B. J. WORKMAN
LOCATED IN WOODRUFF TOWNSHIP
SPARTANBURG CO. S.C.
KNOWN AS LOT NO. 15 OF THE
A. C. WRIGHT ESTATE

SCALE
1 IN = 200 FT.
SURVEYED
JULY 8, 1935
PAUL H. ANDERSON
CIVIL ENGINEER
WOODRUFF, S.C.

Registered, Certified & Examined
August 30, 1935 at 4:28 P.M.