

9.

EX PARTE
MRS. WILLIE M. BRIGHT

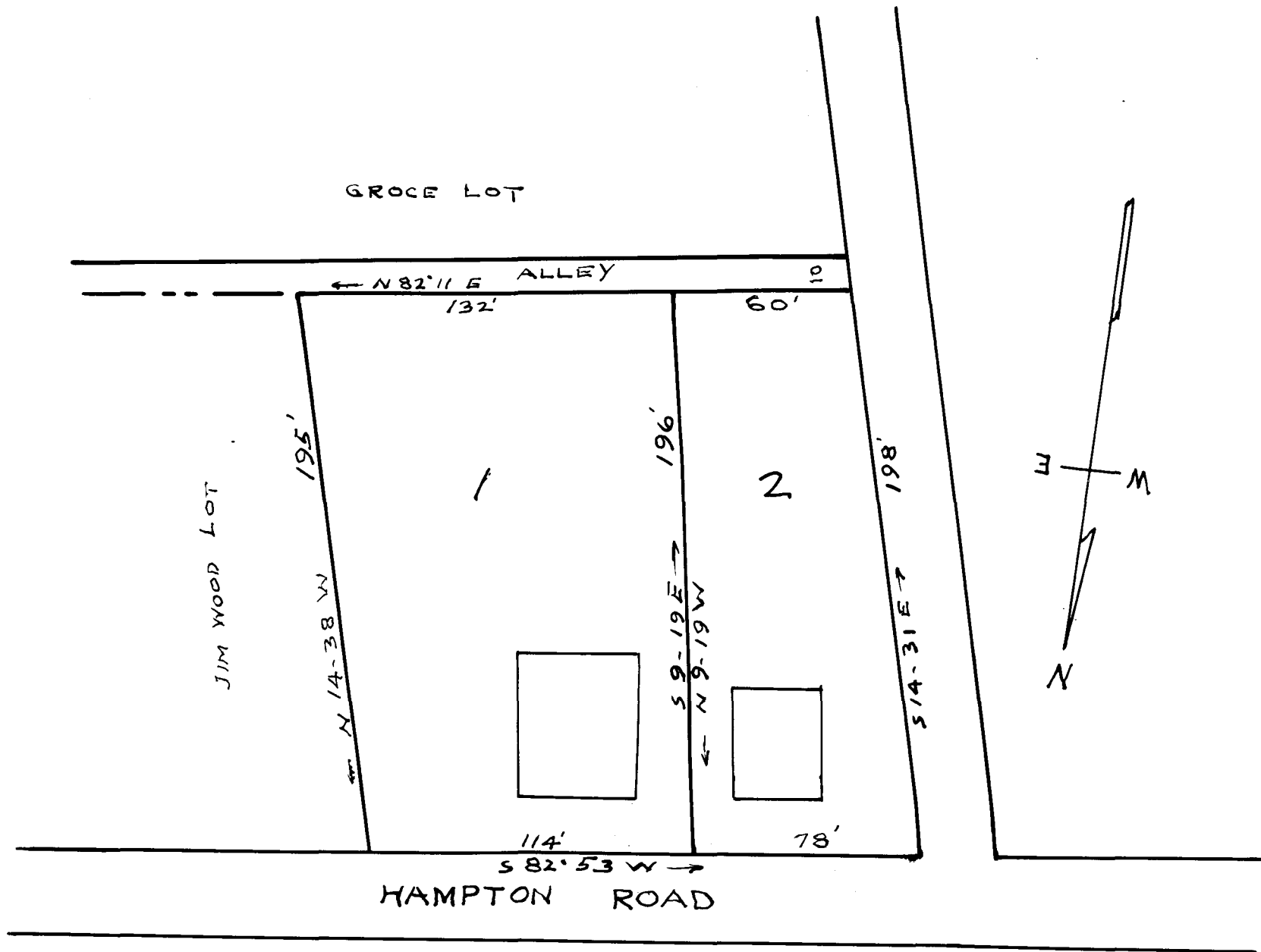

PROPERTY OF.
MRS. WILLIE M. BRIGHT
NEAR GREER SPARTANBURG COUNTY
SOUTH CAROLINA

SCALE 1" = 50 FEET NOVEMBER 15, 1935
KNOWN AS PART OF THE "ARLINGTON HEIGHTS SUBDIVISION"
RESURVEYED NOV. 15-1935

H.S. BROCKMAN, SURVEYOR
GREER, S.C.

Registered, Certified + Examined Dec. 4, 1935 at 12:24 P.M.