

17

EX PARTE
L. C. EZELL ESTATE

PROPERTY OF
L. C. EZELL EST.
LOCATED IN THE TOWN OF WOODRUFF
SPARTANBURG CO. S.C.
SCALE 1" = 200'
DEC. 9, 1935

PAUL H. ANDERSON
CIVIL ENGINEER
WOODRUFF, S.C.

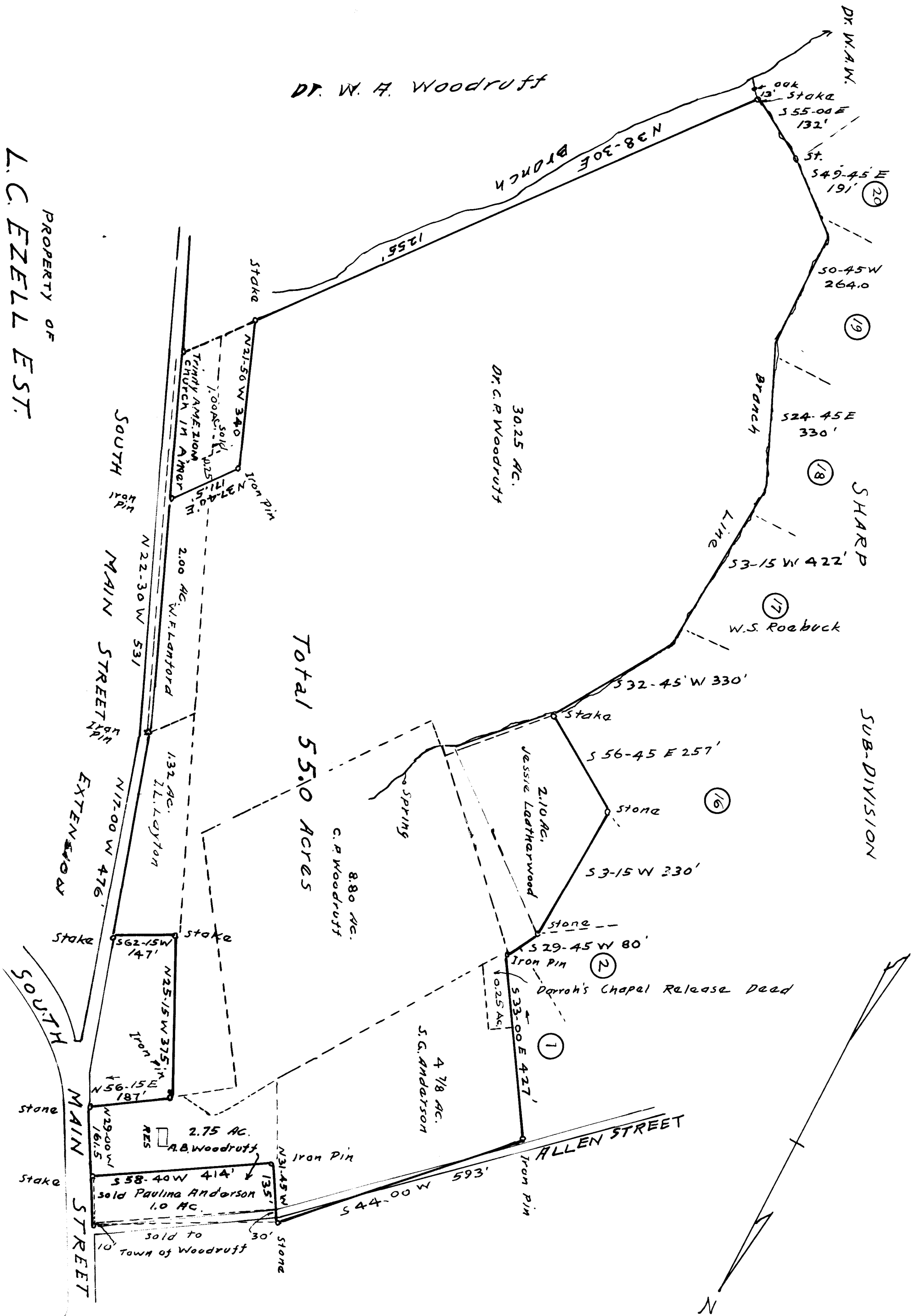

Registered, Certified & Examined January 13, 1936 at 4:48 P.M.