

EX PARTE  
JULIA CASEY

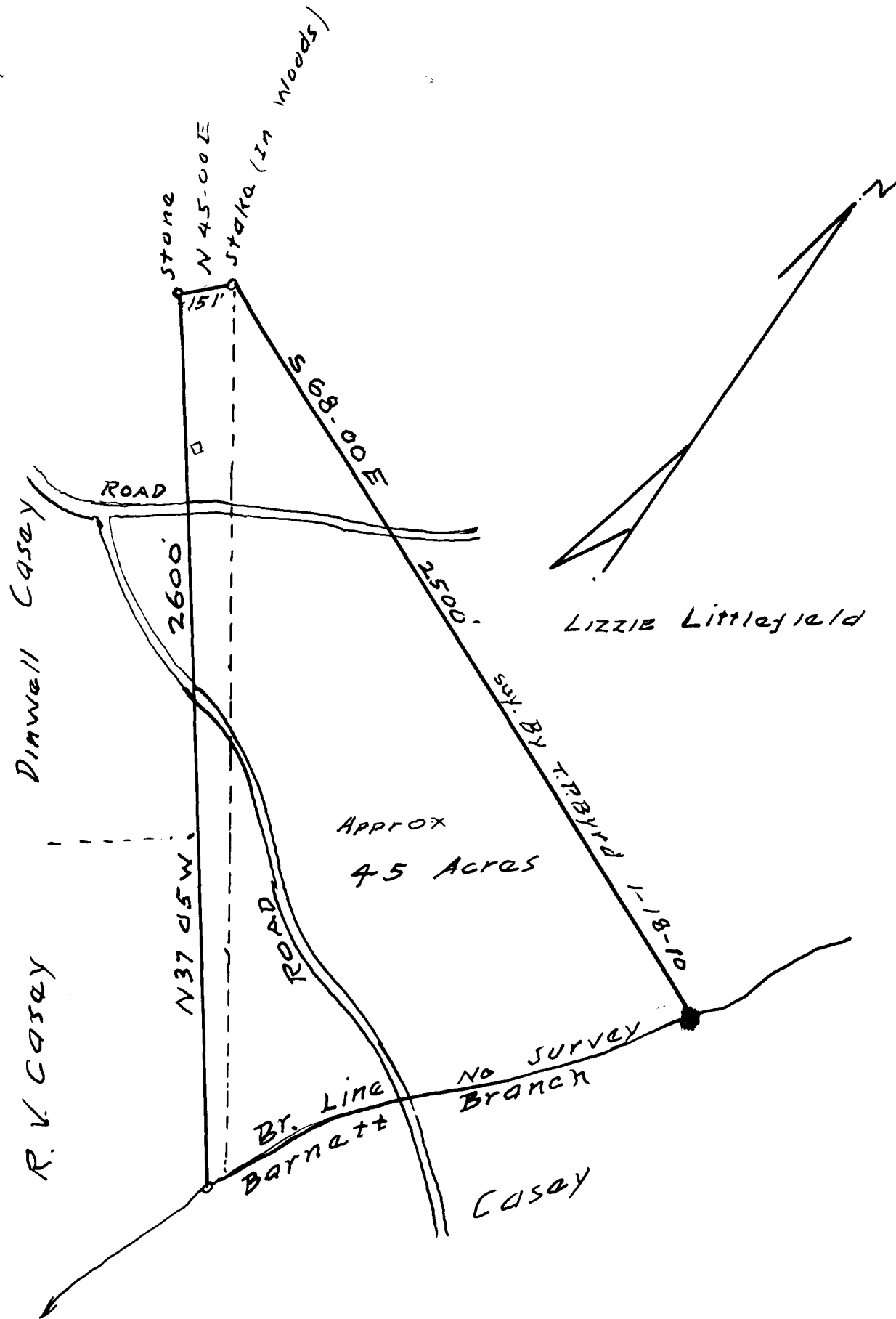

CASEY PROPERTY  
 Located in Woodruff Township  
 Spartanburg Co., S.C.  
 Scale 1 in = 400 Ft.  
 From survey Nov. 21, 1933  
 And as noted above  
 Paul H. Anderson  
 Civil Engineer.  
 Woodruff, S.C.

Registered, Certified & Examined May 19-1936 at 9:12 A.M.