

63

EX PARTE
J. S. HARVEY

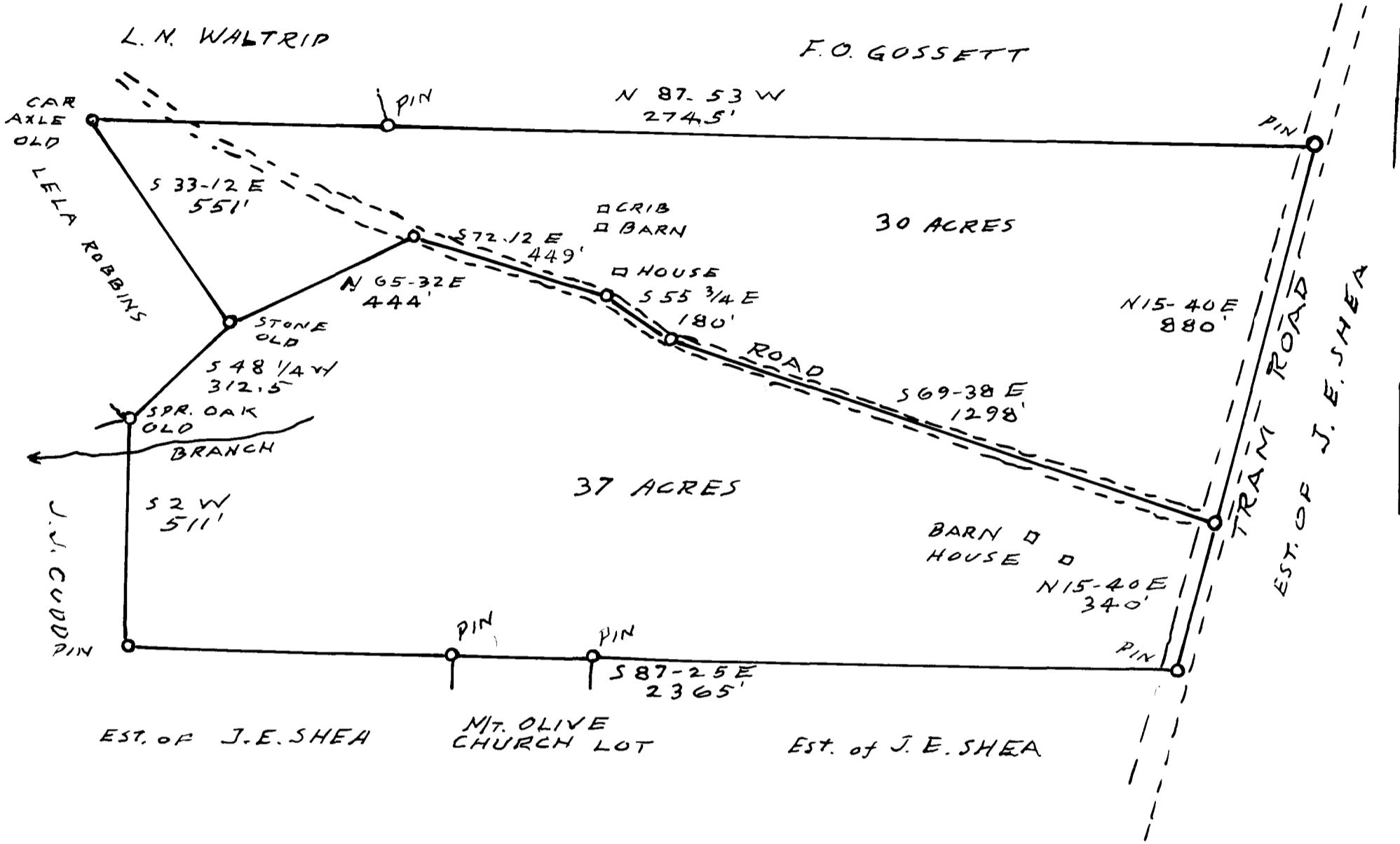

SURVEY & DIVISION
PROPERTY OF
J. S. HARVEY
A MILE NORTH OF COWPENS IN
SPARTANBURG COUNTY, S.C.
MARCH 7, 1936

THOS. T. LINDER
REG. SUR.

Registered, Certified & Examined October 22, 1936 at 10:44 A.M.