

SPRING STREET

SPRING STREET

ANSEL STREET

STREET

COUNTY ROAD NO-30E

MILLIKEN AVENUE

AVENUE

FLOYD STREET

STREET

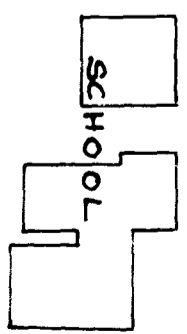

Block A

Block B

POOLE CEMETERY

Right of Way Line

BASEBALL PARK

SCHOOL

Magnetic Meridian of June 1936 Used

EX PARTE
DRAYTON MILLS

SURVEY OF LOT SUBDIVISION
PROPERTY OF

DRAYTON MILLS
SPARTANBURG CO., S.C.

NOTE - Lots are staked as indicated by circles \odot , Solid Iron Pins
OCT. 17, 1936
H. STRIBLING, Eng & Sur
SCALE 1 INCH = 100 FEET

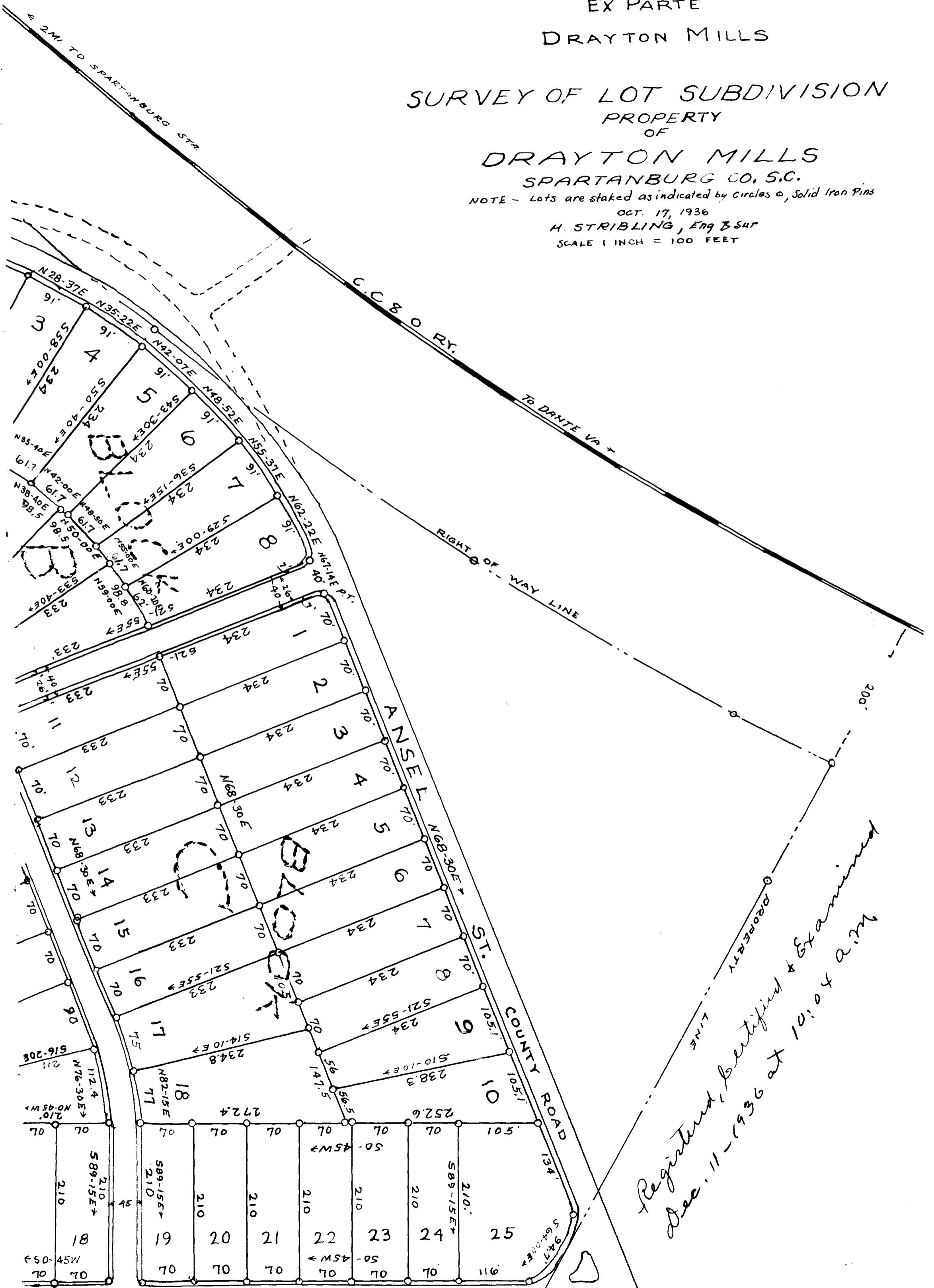

Registered, Certified & Examined
Dec. 11, 1936 at 10:01 a.m.