

EX PARTE

W. C. CLEMENT

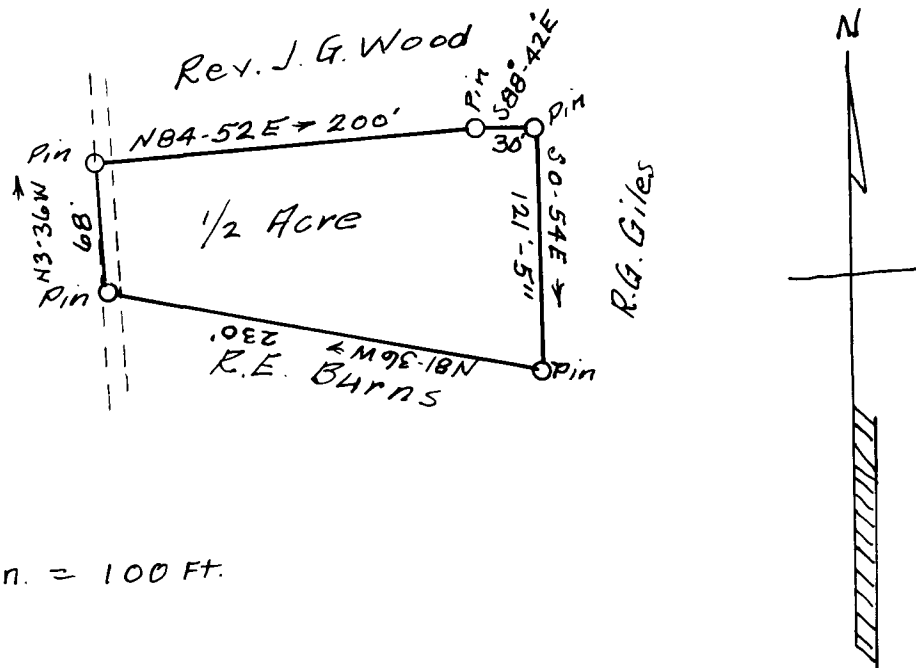

Scale: -lin. = 100 Ft.

PROPERTY OF

W. C. CLEMENT

LOCATION

BOILING SPRINGS
SPARTANBURG, COUNTY
SOUTH CAROLINA

Surveyed March 17, 1937
J. H. ATKINS Surveyor
R. 2, Campobello, S.C.

Registered, certified & Examined August 6, 1937 at 11:48 a.m.