

131

EX PARTE
J. S. ALLEN ESTATE

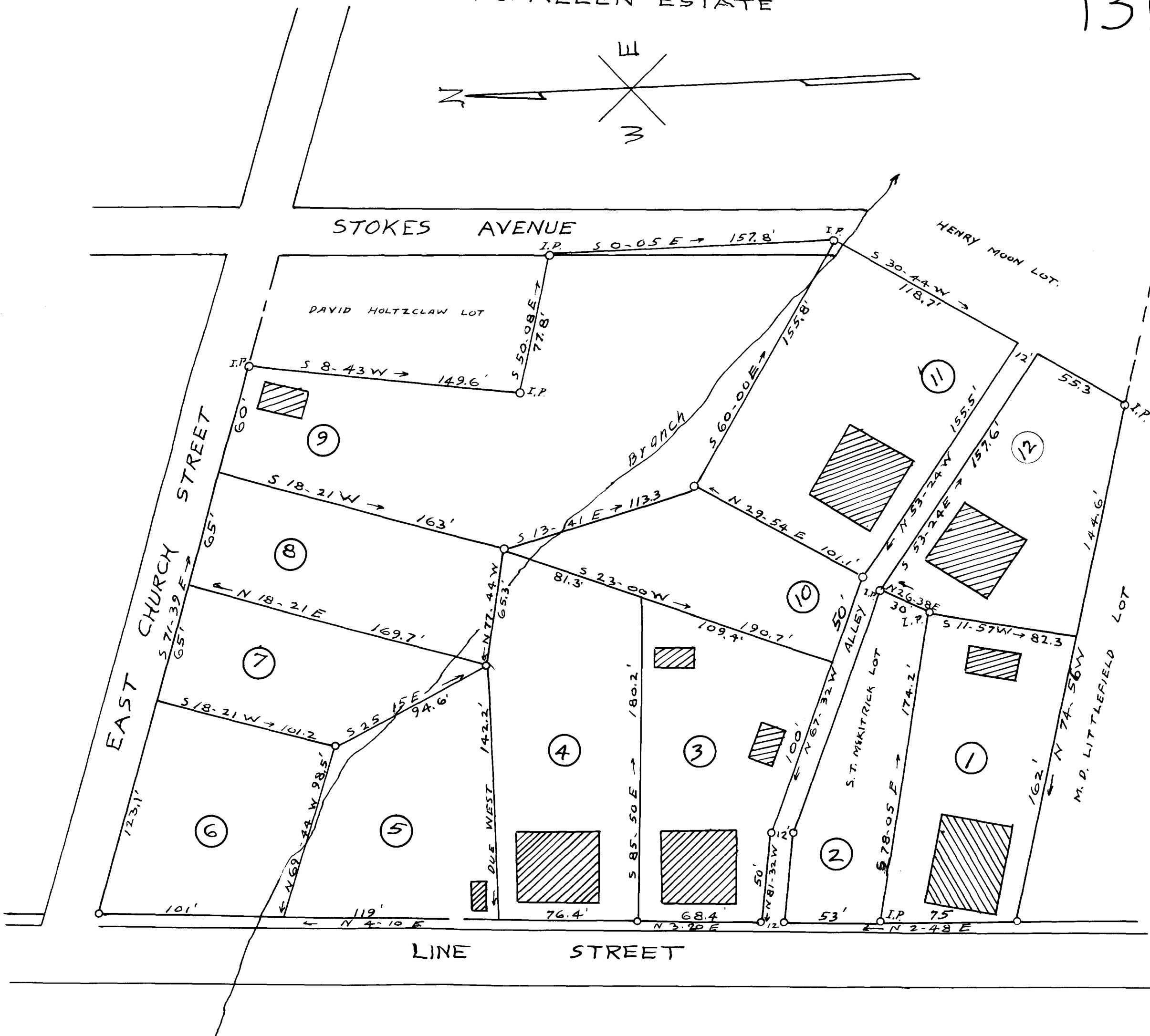
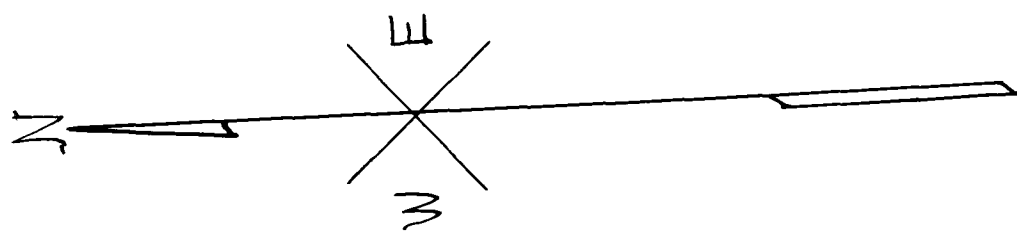

PROPERTY OF
J. S. ALLEN ESTATE
SPARTANBURG COUNTY, GREER, S. C.
L. L. WHITE, EXECUTOR

SCALE: 1" = 50 FEET SEPTEMBER 12, 1935

H. S. BROCKMAN, SURVEYOR
GREER, S. C.

Registered, Certified + Examined October 22, 1937 at 12:55 P.M.