

133

EX PARTE
BANK OF WOODRUFF

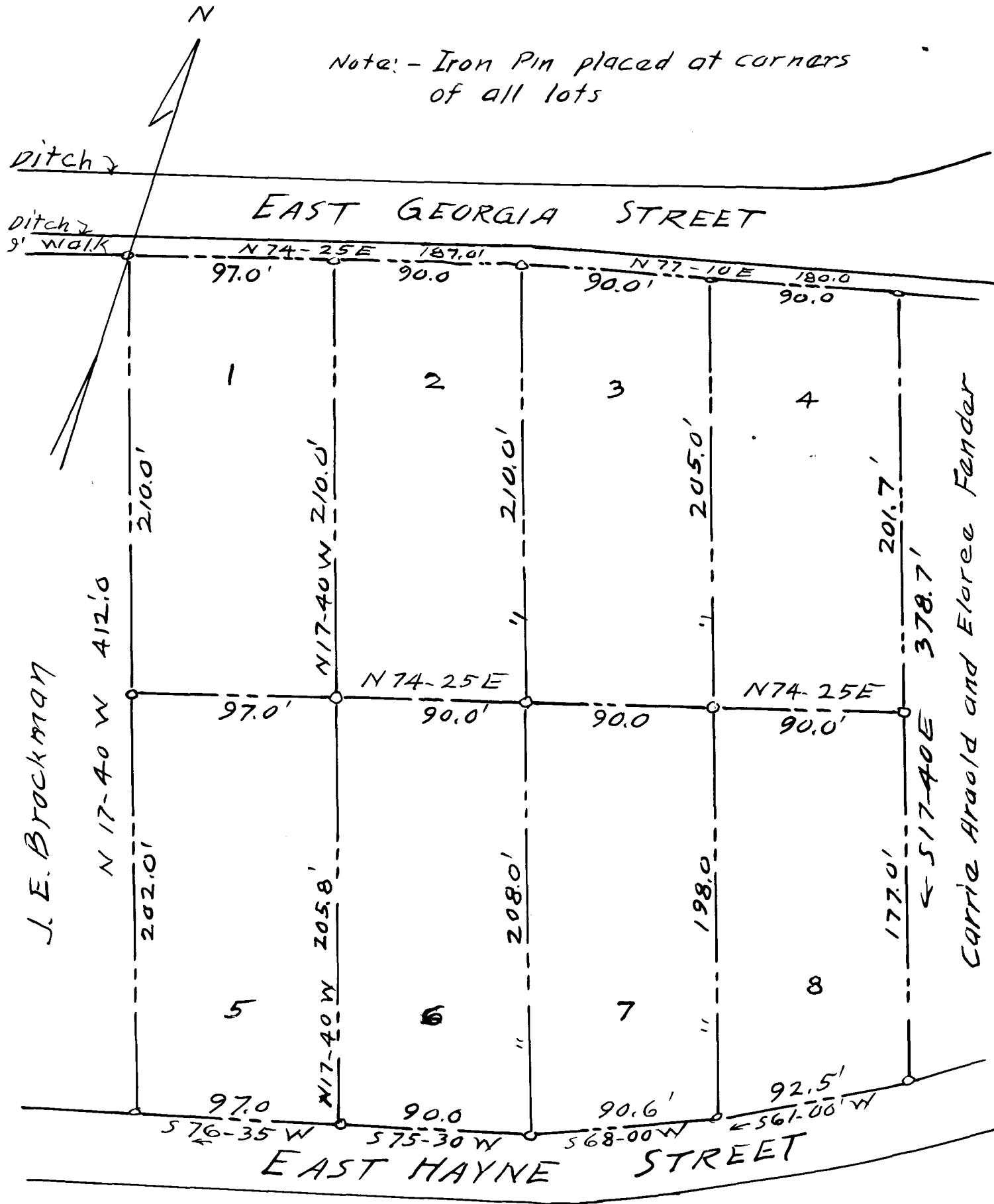

SUB-DIVISION OF THE
 COKE F. WESTMORELAND LOT
 FOR
 BANK OF WOODRUFF
 J. E. BROCKMAN AND C. M. DRUMMOND RECEIVERS
 LOCATED IN TOWN OF WOODRUFF, S. C.
 SCALE: 1" = 60' APRIL 17, 1937

PAUL H. ANDERSON
 CIVIL ENGINEER
 WOODRUFF, S. C.

Registered, Certified & Examined Nov. 6, 1937 at 10:18 A.M.