

EX PARTE
MUTUAL BUILDING & LOAN ASSN.

136

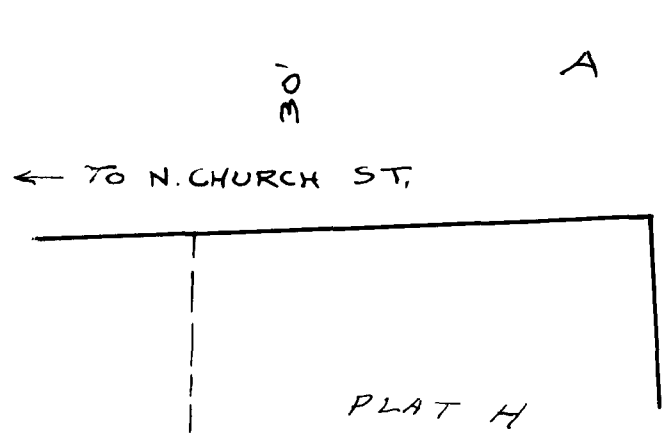
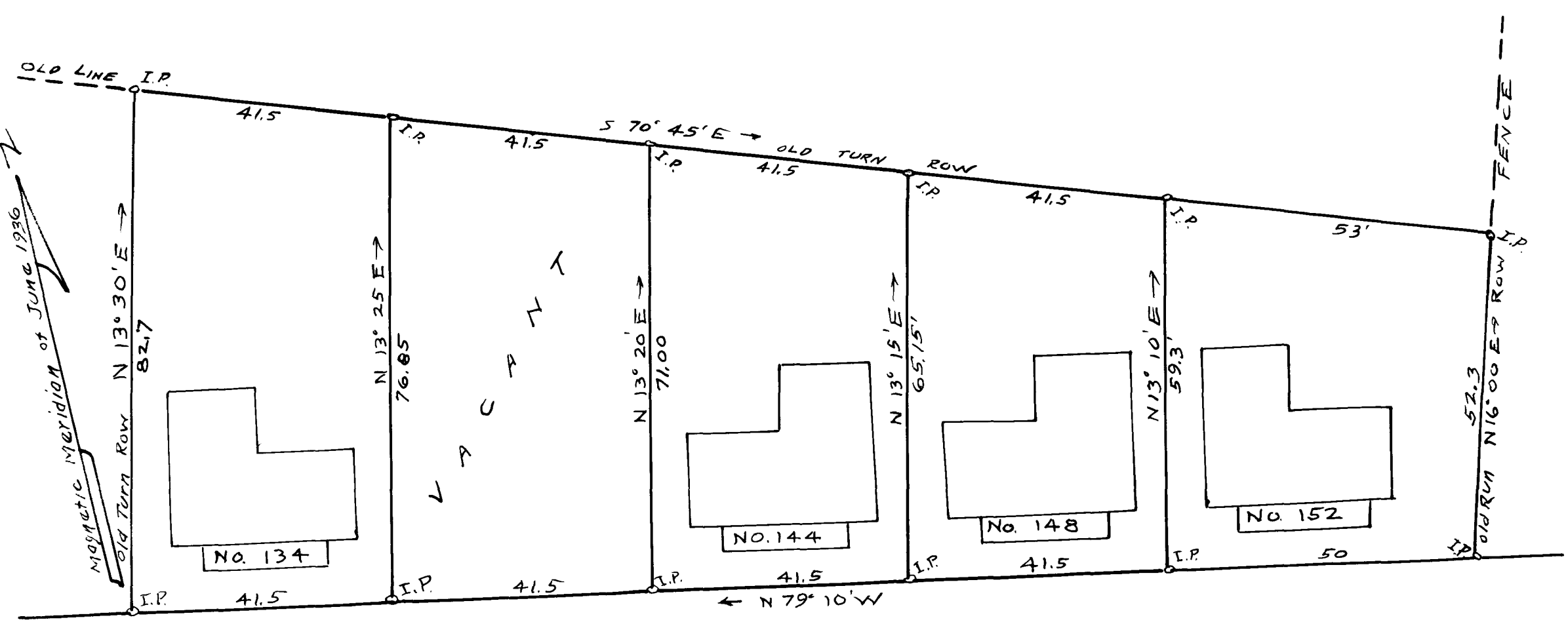

NOTE: Survey as occupied by physical users
PROPERTY
OF
MUTUAL BUILDING AND LOAN ASS'N.
CITY OF SPARTANBURG, S.C.
FORMER HOWARD PROPERTY
Read refers to plat by T.L. Shippy subdividing Lot 23 of Evans Land into Lots 6, 7, 8 & above
JUNE 30, 1936
H. STRIBLING, ENG. & SUR
FIELD C.B. VAISS
said plat not found

scale 1 inch = 20 Feet

Registered, Certified & Examined Nov. 19th 1937 at 11:19 a.m.