

132

Ex Parte

MRS. NELLIE A HOPPER

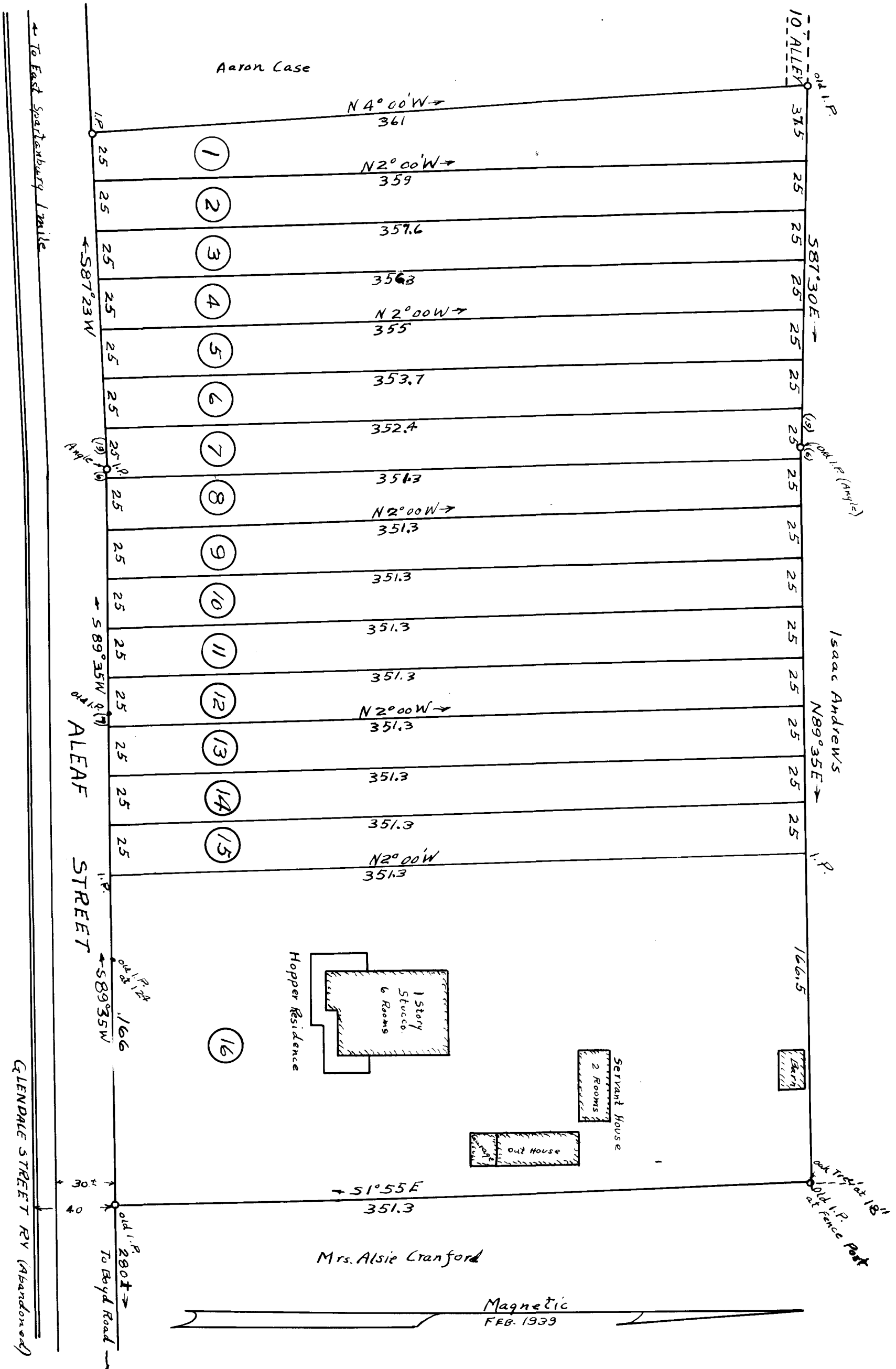

PROPERTIES OF  
**MRS. NELLIE A HOPPER**  
 LOCATED IN SUBURB OF BEN AVON  
 SPARTANBURG CO., SOUTH CAROLINA

SCALE: 1" = 50' FEB. 21, 1939

W.N. Willis Engrs.  
 Spartanburg, S.C.

PLAT NO. 2

Field J.S. Taylor

References: Deed book 8D-133  
 Plat book 4, Page 152

Registered, Certified & Examined May 30<sup>th</sup> 1939 at 1:12 P.M