

EX PARTE

H. M. & G. AND J. H. AND MARY ELIZ. WHITE

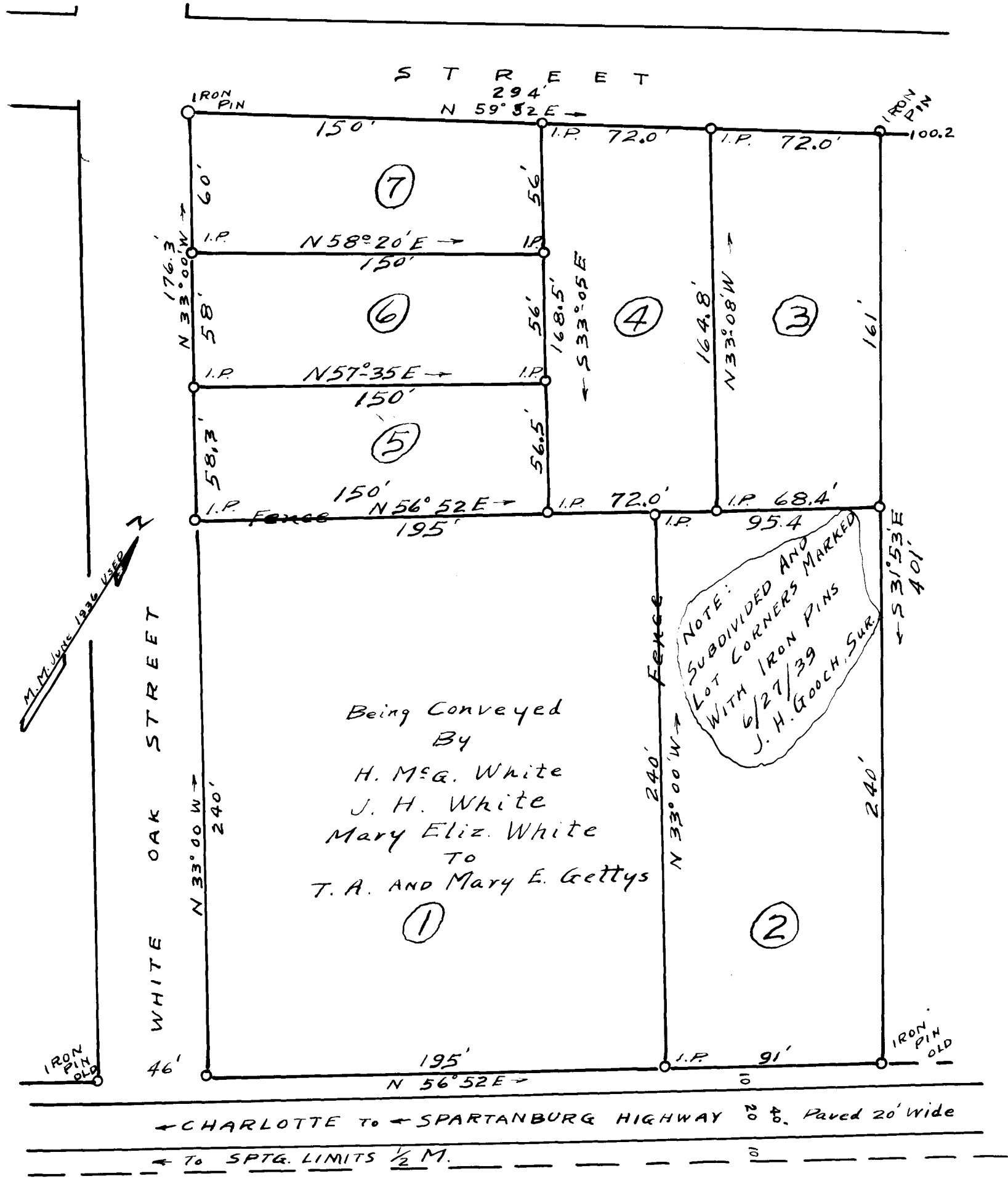

PROPERTY
OF
H. M. & G. AND J. H. AND MARY ELIZ. WHITE
1/2 M. N. E. OF CITY LINE
SPARTANBURG, CO., S. C.
JUNE 26, 1936
H. Stribling, Eng. & Sur.
Scale 1" = 50'
Field C. B. Vass

Registered, Certified & Examined June 30th 1939 at 10:25 A. M.