

144

EX PARTE

P.B., J.B., CLYDE, and A.H. PETTIT

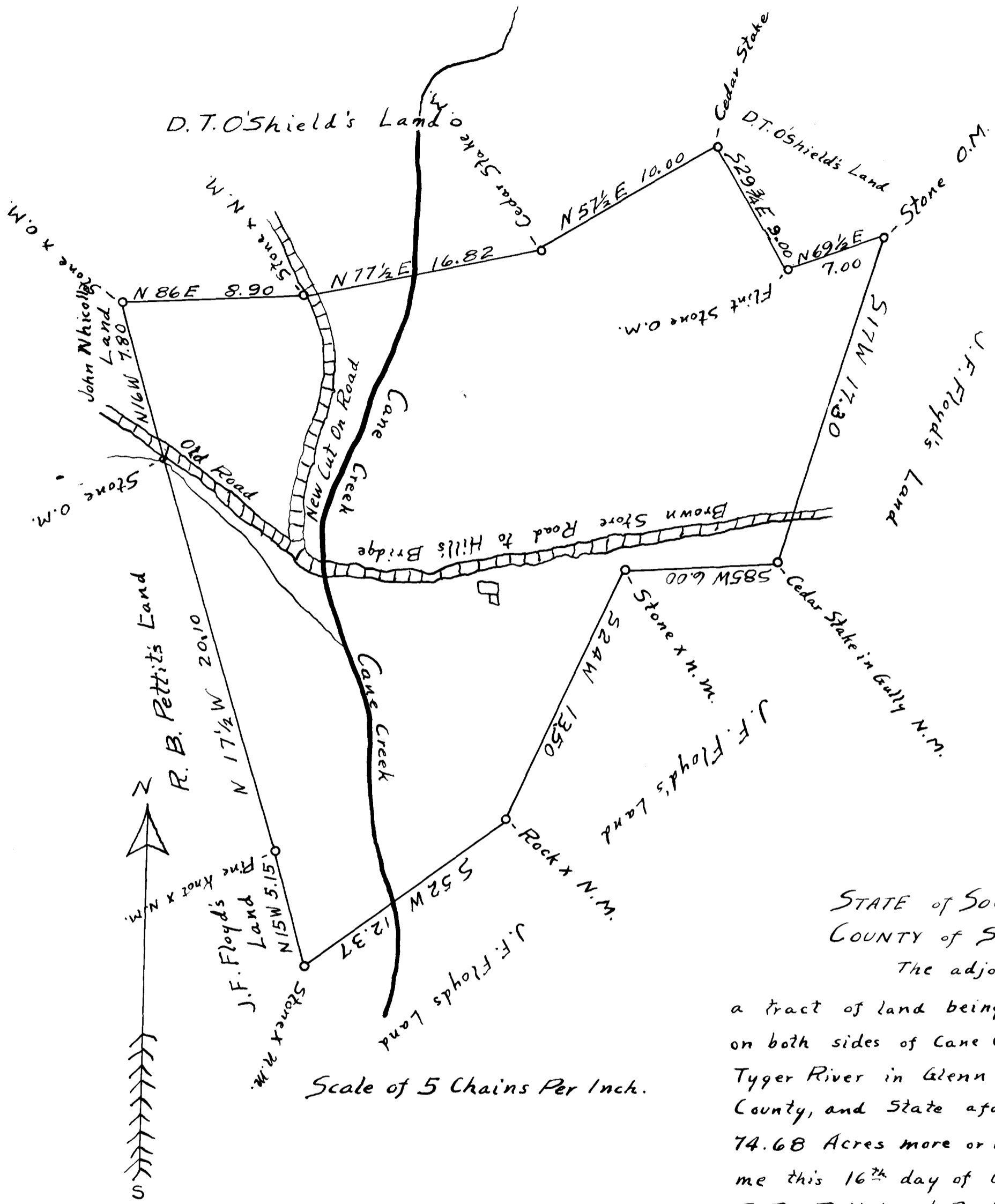

STATE of SOUTH CAROLINA
COUNTY of SPARTANBURG

The adjoining plat represents
a tract of land being lying and situate
on both sides of Cane Creek, a tributary of
Tyger River in Glenn Springs Township,
County, and State aforesaid containing
74.68 Acres more or less, surveyed by
me this 16th day of August 1919, for
P.B. Pettit, J.B. Pettit, Clyde Pettit,
and A.H. Pettit.

J.L. M. Williams, Surveyor.

Registered, certified & Examined July 24th 1939 at 12:37 P.M.