

145

EX PARTE

MRS. LETTIE J. ATKINS

SURVEY
An Area of the former M. V. Blanchard Lands
Being Conveyed
46 1/2 AC. By HOME B. & LOAN ASSOCIATION
TO MRS. LETTIE J. ATKINS
10 Acres Being Conveyed By MRS. LETTIE J. ATKINS
TO WALTER EARLE BLANCHARD

SURVEYED MAY 27, 1935
Office of H. STRIBLING, Eng. & SUR.
DAN BEARDEN, FIELD
Scale 1 Inch = 3 Chains
AMENDED SURVEY AS TO KIRBY
JUNE 18, 1935
H. STRIBLING, SUR.
5 ACRES AUG 13, 1935

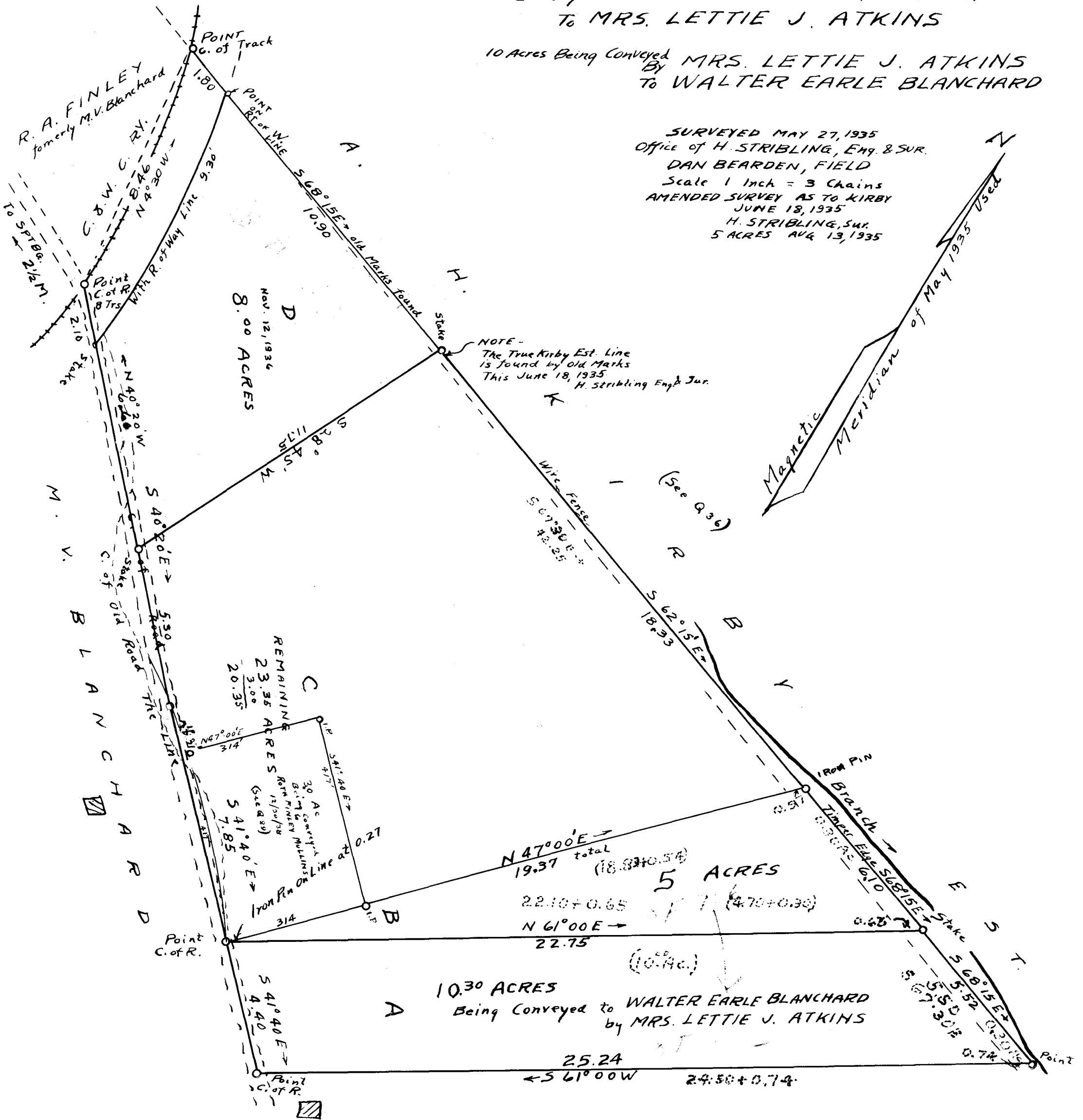

Registered, certified & Examined Aug. 1st 1939 at 1:47 P.M