

159

EX PARTE
W. G. SLOAN Est.

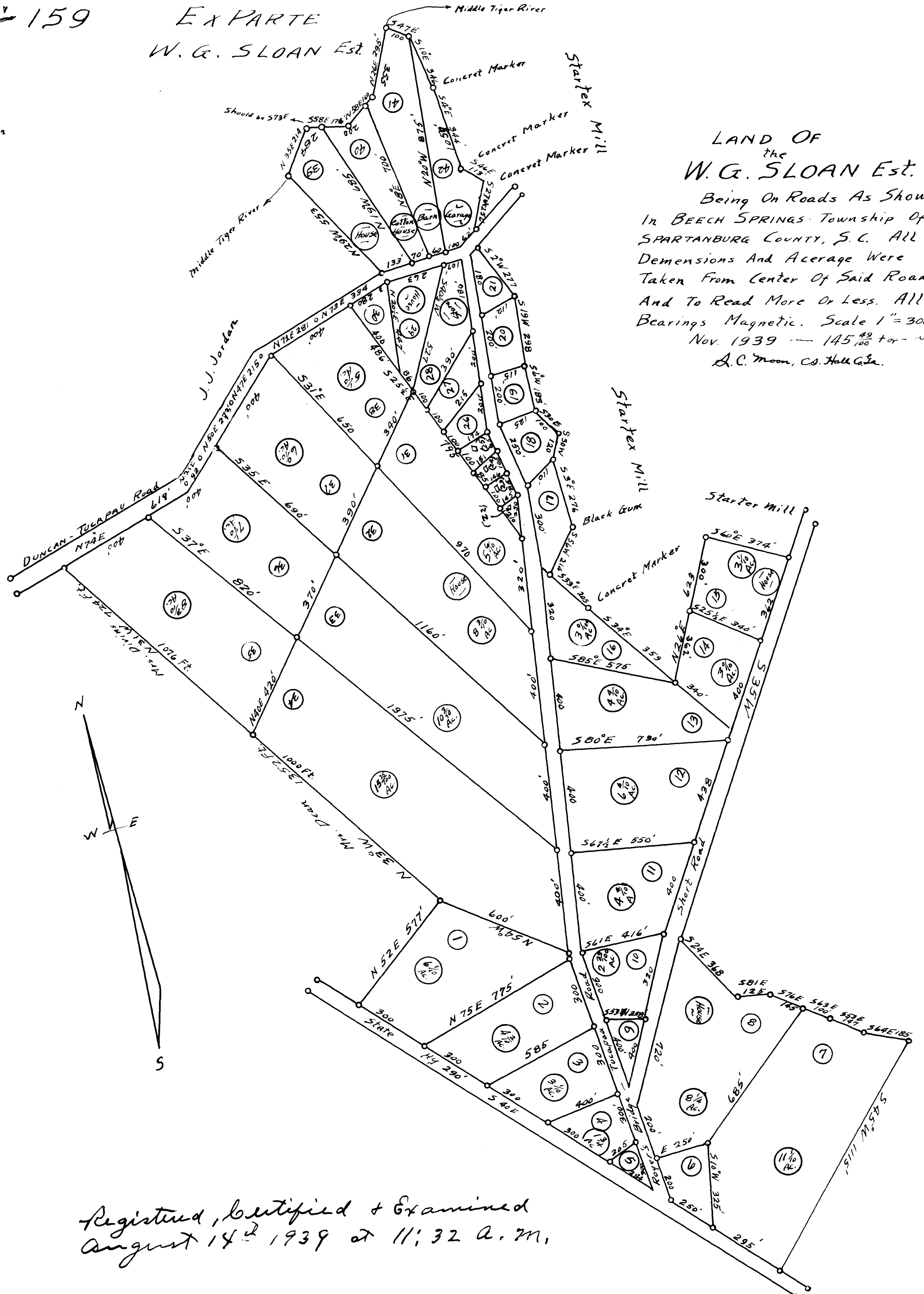

LAND OF
the
W. G. SLOAN Est.

Being On Roads As Shown,
In BEECH SPRINGS Township Of
SPARTANBURG COUNTY, S. C. All
Dimensions And Acreage Were
Taken From Center Of Said Roads
And To Read More Or Less. All
Bearings Magnetic. Scale 1" = 300'

Nov. 1939 — 145 ⁴⁹/₁₀₀ tor —
A. C. Moon, Co. Clerk S. C.

Registered, Certified & Examined
August 14th 1939 at 11:32 A. M.