

163

EX PARTE HOME BUILDING & LOAN ASS'N.

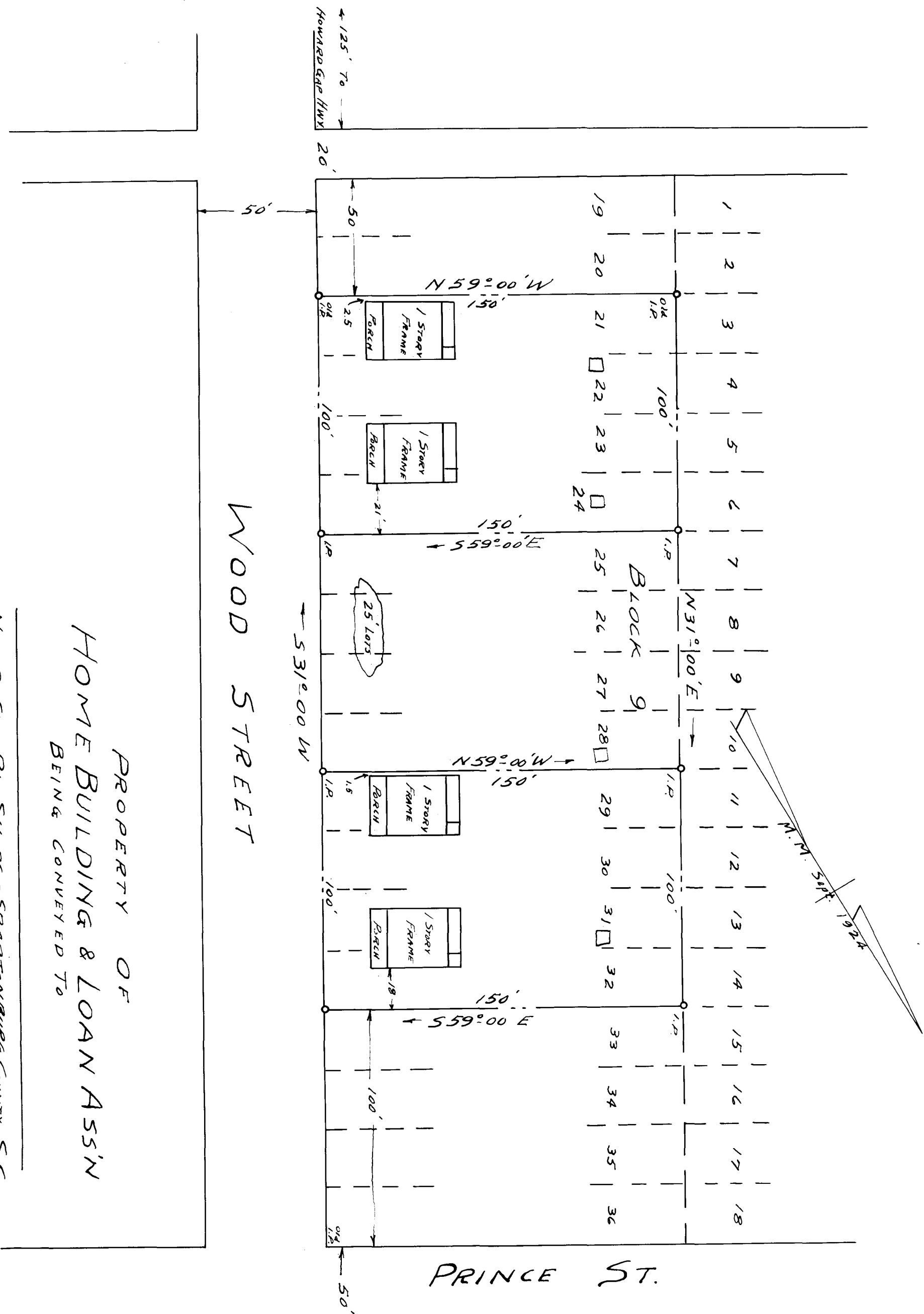

PROPERTY OF
 HOME BUILDING & LOAN ASS'N
 BEING CONVEYED TO

NEAR SOUTHERY SHOPS - SPARTANBURG COUNTY, S.C.
 COMPOSED OF LOTS 21, 22, 23, 24, 29, 30, 31 & 32 BLOCK 9
 IN SUBD OF E. GENTRY HARRIS PROP. PL BK 8, RS. 103, 104
 SCALE: 1" = 40'

J. H. GOOCH, SUR
 SPARTANBURG, S.C. FIELD: C. B. VASS

Registered, Certified & Examined August 24th 1939 at 4:35 PM