

5

EX PARTE
MRS. S. R. RHODES

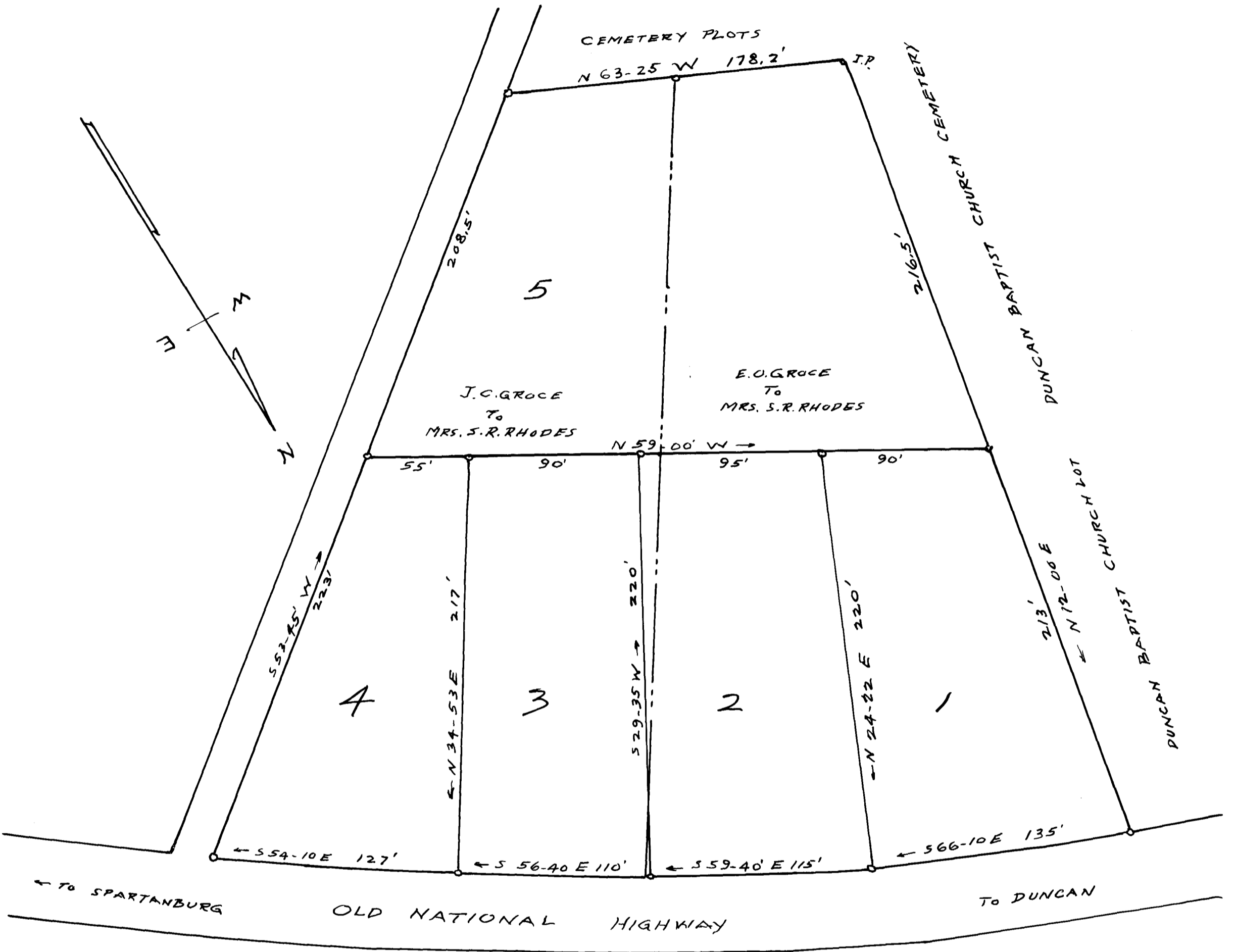

PROPERTY OF
MRS. S. R. RHODES
NEAR DUNCAN

BEECH SPRINGS TOWNSHIP - SPARTANBURG COUNTY
SOUTH CAROLINA.

SCALE: 1" = 50 FEET. SEPTEMBER 11, 1937

SURVEYED SEPTEMBER 8, 1937

H. S. BROCKMAN, SURVEYOR
GREER, S. C.

Registered, Certified & Examined January 28th 1938 at 11:32 a.m.