

14

EX PARTE
DR. HUGH S. BLACK ET AL

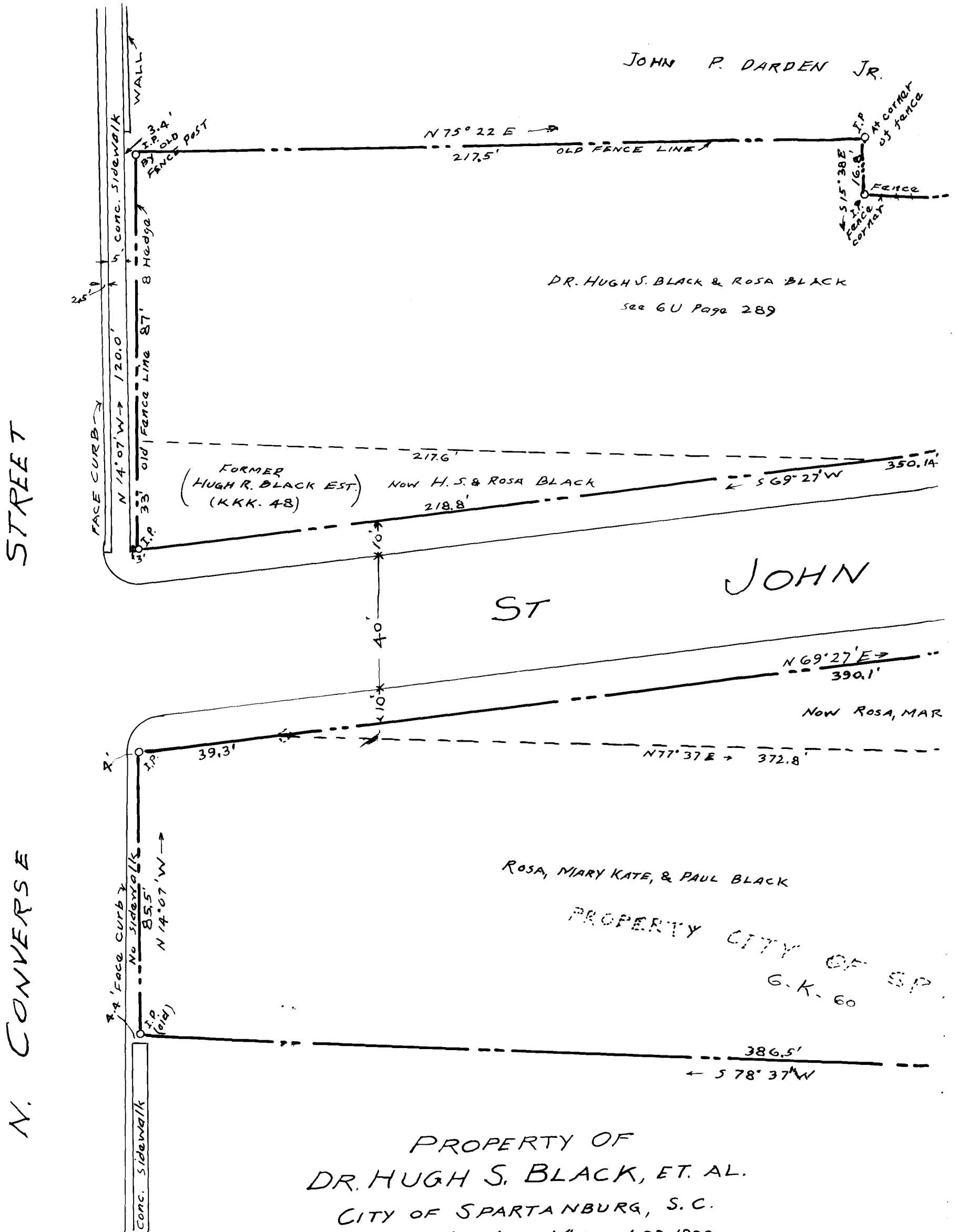

PROPERTY OF
DR. HUGH S. BLACK, ET. AL.
CITY OF SPARTANBURG, S. C.
SCALE: 1" = 30' MARCH 22, 1938

J. H. GOOCH
REGISTERED SURVEYED
SPARTANBURG, S. C.

REFERENCES: PLAT BY W. N. WILLIS, JUNE 1908 PLAT BK 7 PG. 168.
" " H. BEEBE NOV. 1923 NOT RECORDED

FIELD C. B. VASS.

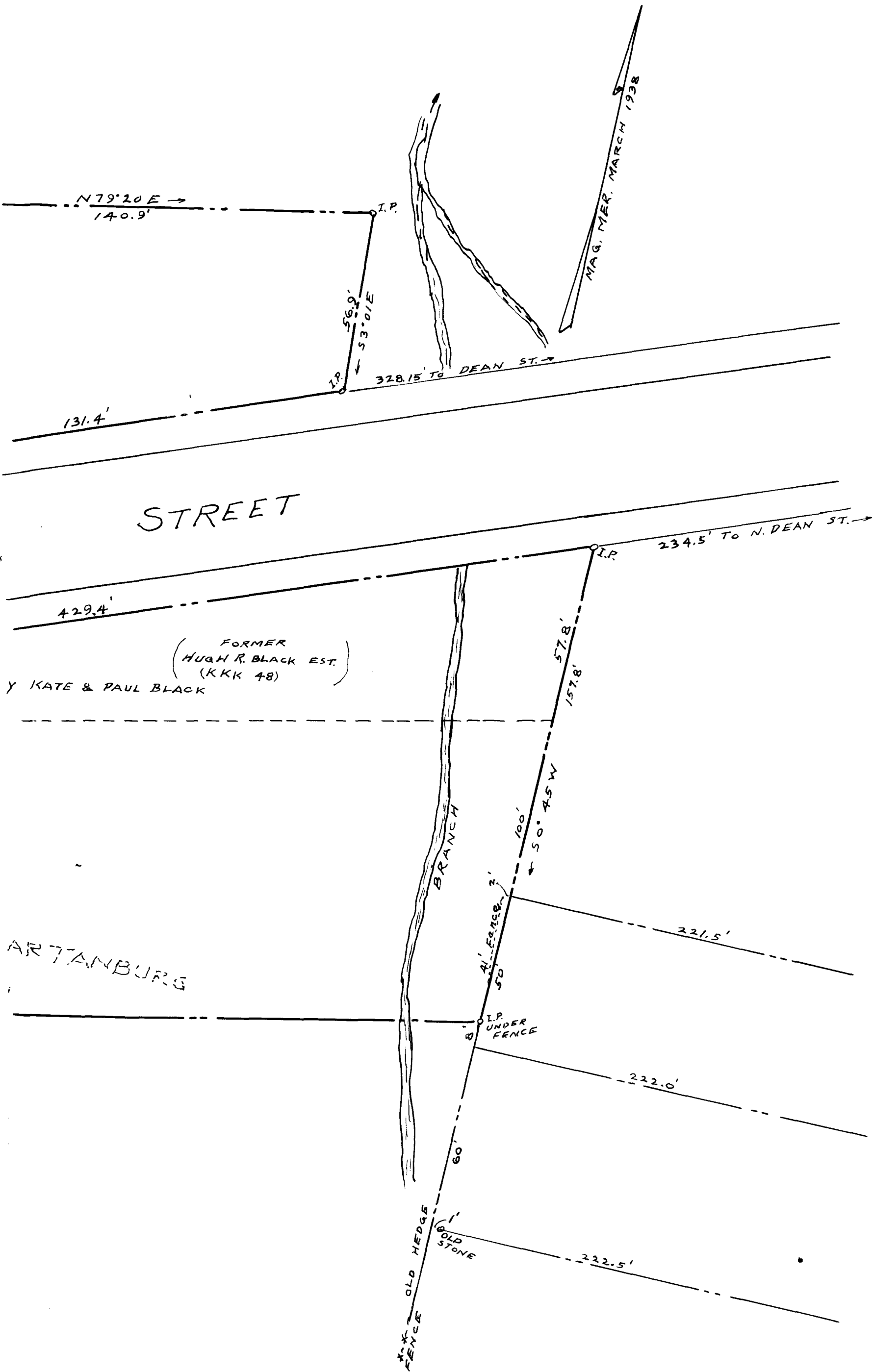

Registered, Certified & Examined March 30th 1938 at 12:09 P.M.