

EX PARTE
ANNIE L. HUGHES
AGAINST
BLANCH H. CUDD

STATE OF SOUTH CAROLINA
COUNTY OF SPARTANBURG

At the request of the commissioners appointed
in case of Annie L. Hughes against Blanch H. Cudd,
I have entered upon the premises involved,
surveyed and set off $\frac{1}{2}$ of the area thereof
as shown by this plat.

Said land is lying about 2 Miles west of
Cherokee Springs, in Spartanburg County
and State of South Carolina.

Thos. T. Linder
Req. Surveyor

April-23, 1936

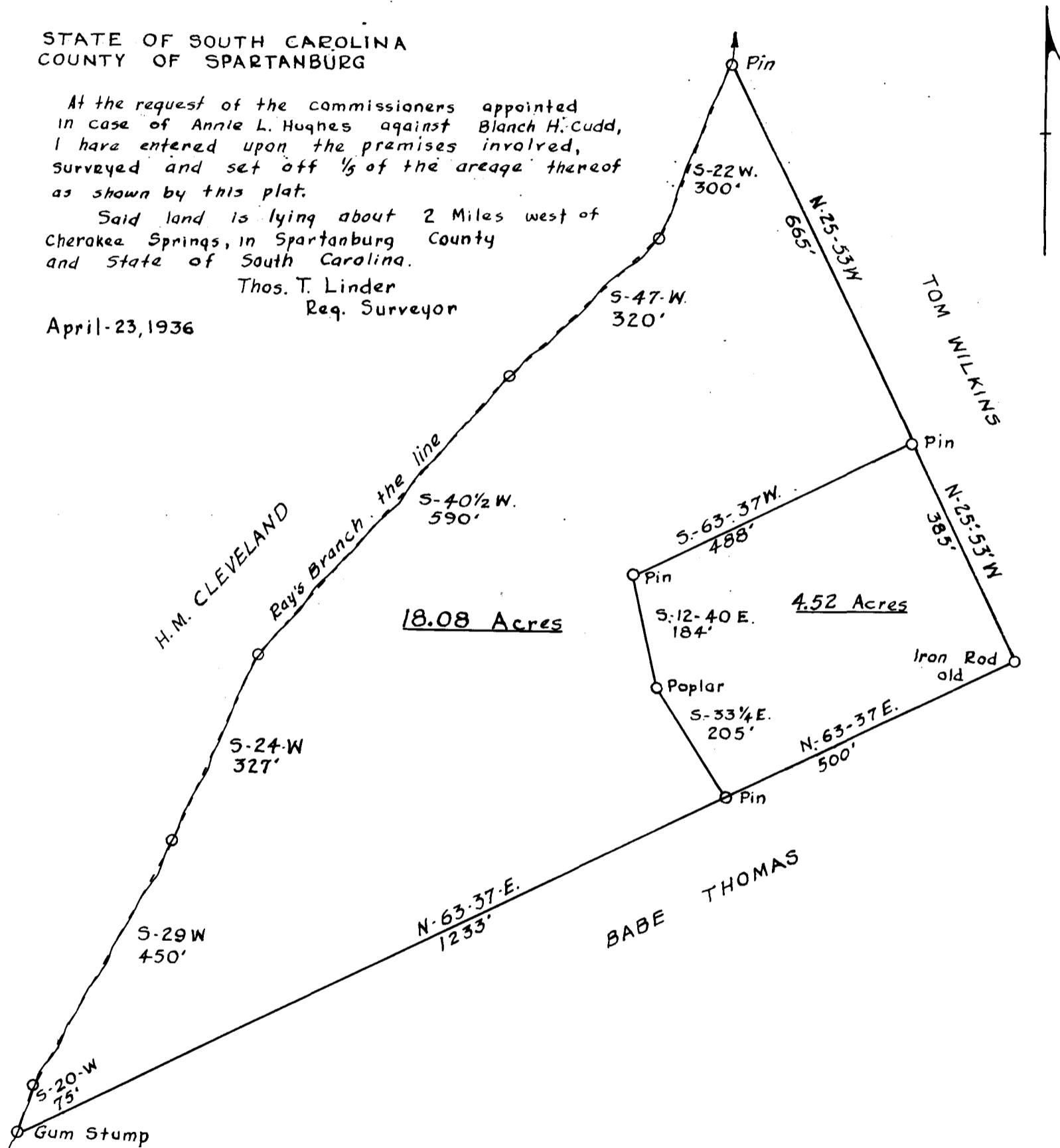

Registered, Certified & Examined April 20th 1938 at 3:55 P.M.