

33.

EX PARTE
G.F. EZELL

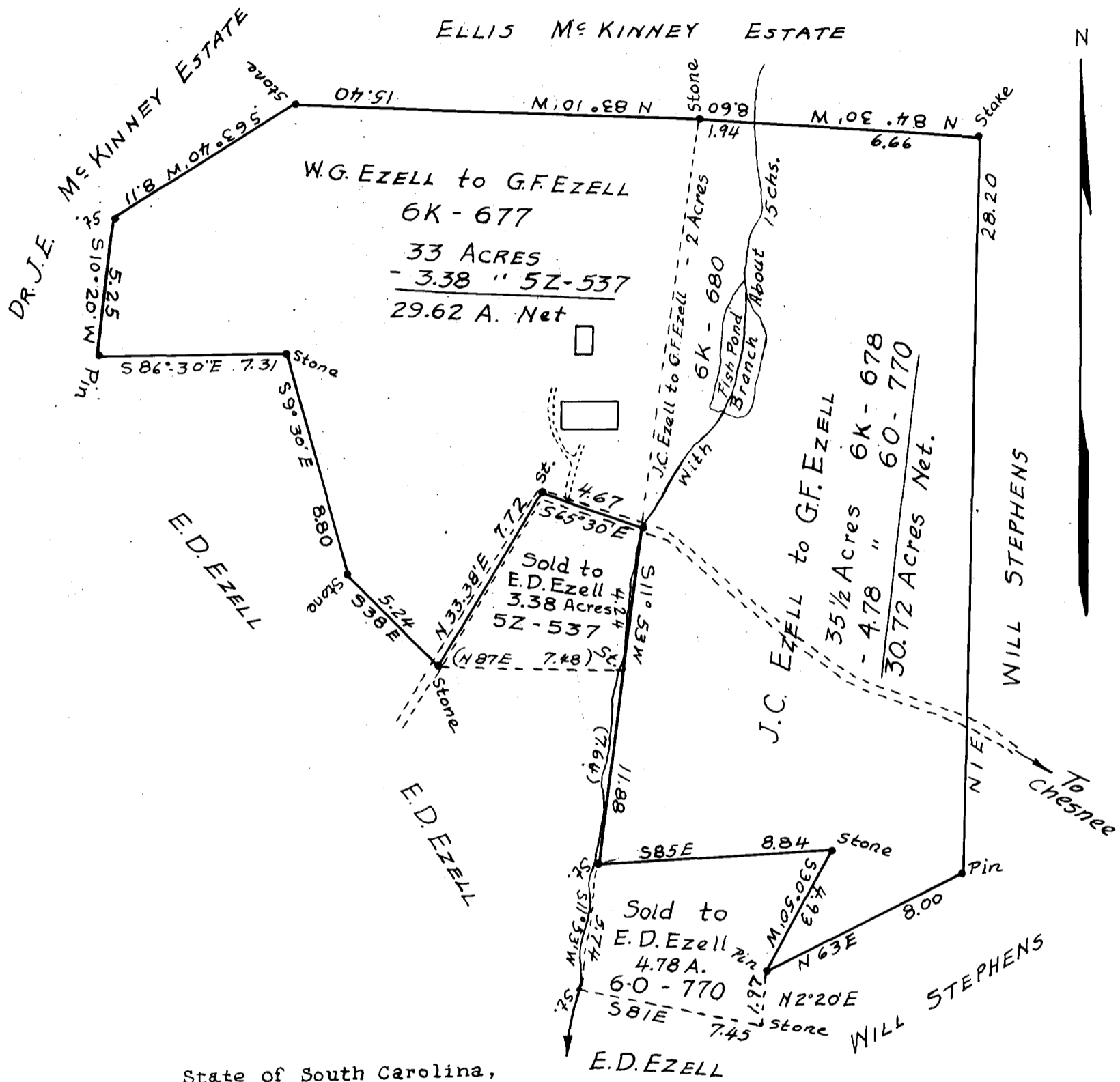

State of South Carolina,
County of Spartanburg.

Property of G.F. Ezell - located about
 3 1/2 Mi. West of Chesnee, S. C. Above
 tract embraces three tracts or lots viz:
 29.62; 2 Acres; 30.72 Acres. Total
 area of three tracts, 62.34 Acres.
 Plat drawn from Deeds, by me July 30, 1938.
 Scale 1" = 5 Chs.

John B. Cash
Surveyor.

Registered, Certified & Examined Sept. 8th 1938 at 2:52 P.M