

EX PARTE
LYDA C. WESTMORELAND

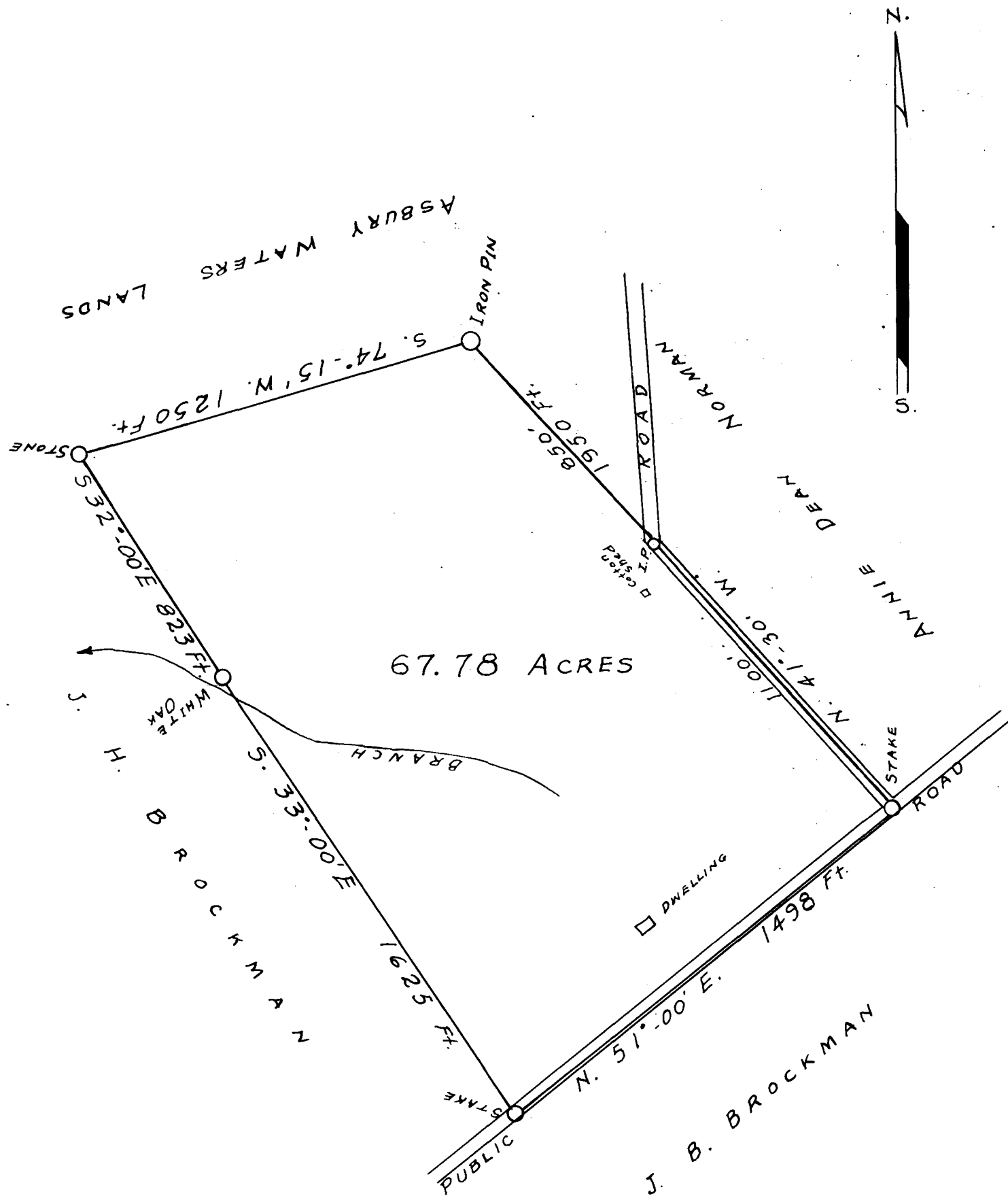

PROPERTY OF
LYDA C. WESTMORELAND

LOCATED IN REIDVILLE TWP.
SPARTANBURG Co. S.C.

SCALE: 1 IN. = 400 FT.

SURVEYED OCT. 18, 1930.

CURTIS S. ANDERSON
SURVEYOR
WOODRUFF, S.C.

Registered, certified & Examined Sept. 9th 1938 at 10:54 a.m.