

EX PARTE
J. M. CONNOR ESTATE

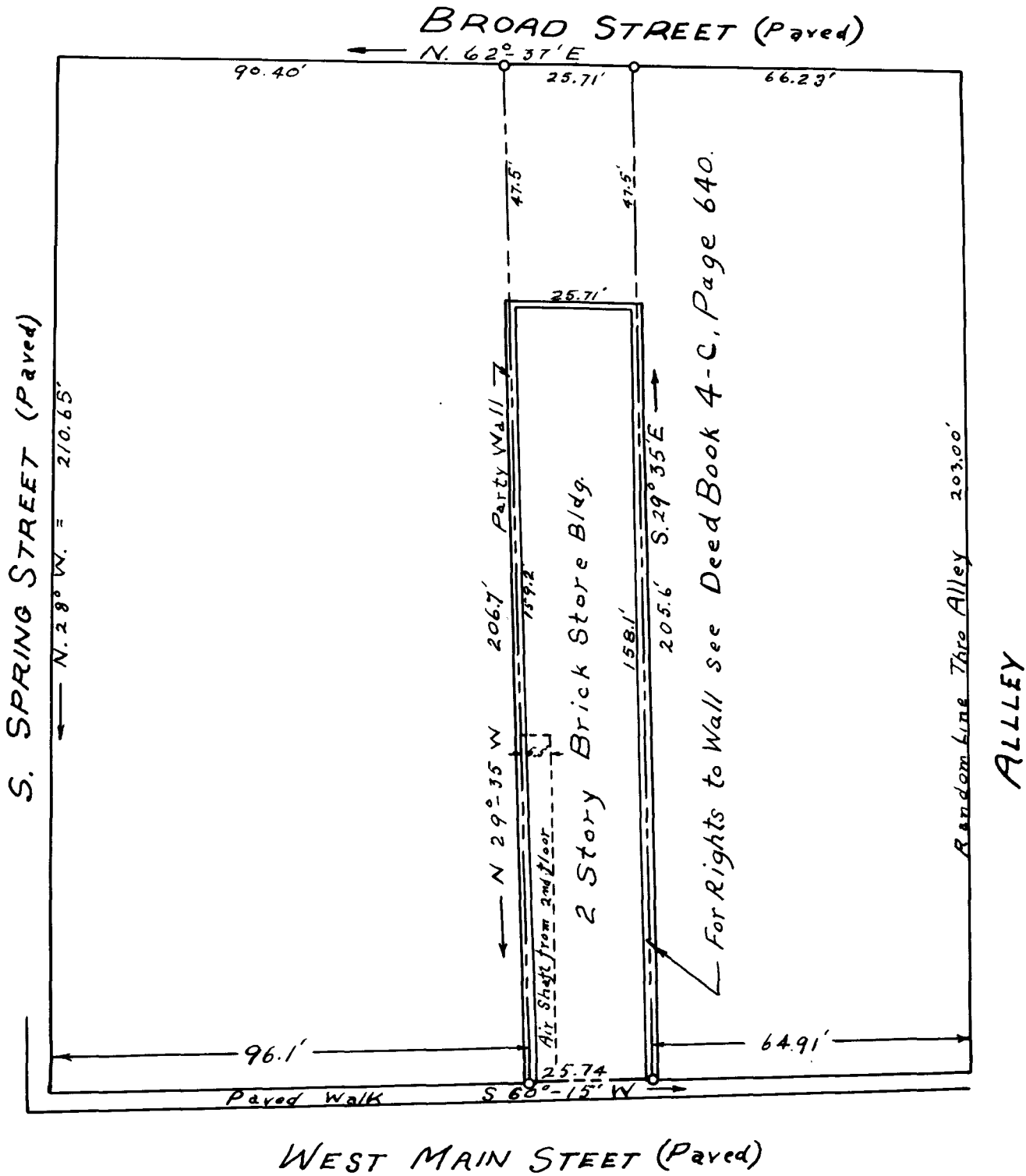

PROPERTY OF J. M. CONNOR ESTATE.
 BEING PURCHASED BY
 T. E. CONNOR AND W. W. GREGORY.
 ON WEST MAIN STREET.
 IN CITY OF SPARTANBURG, S. C.
 Scale: 1" = 30' October 13, 1938.

The Harwood Beebe Co.
 Civil Engineers

File No. 9-C-67

Registered, Certified + Examined Oct. 21st 1938 at 4:10 P.M.