

41

EX PARTE  
J. M. PEARSON &  
MRS. L. E. BROWN

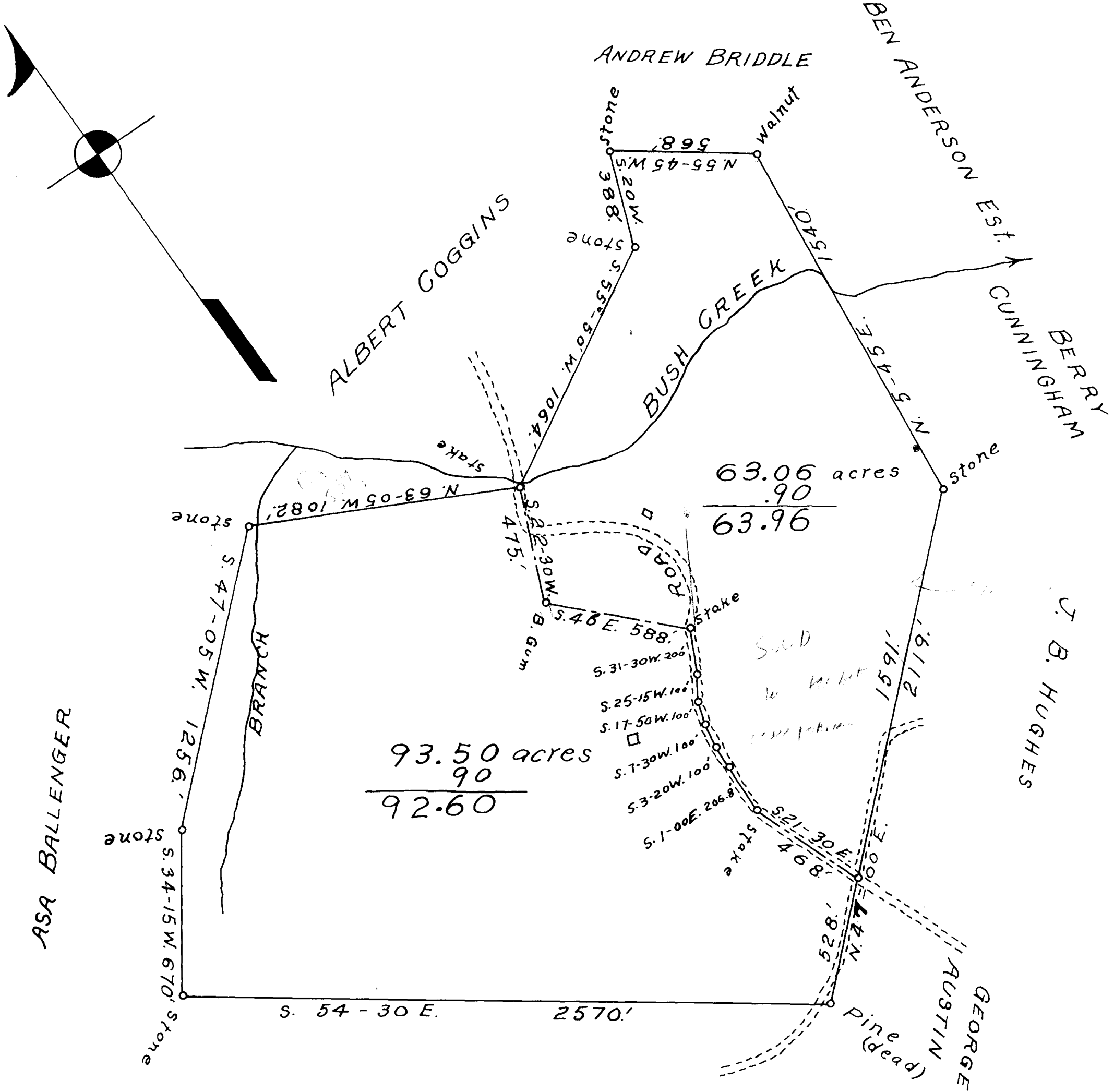

LARRINE LEONARD

THE 9/10 OF AN ACRE SURVEYED  
BY H. S. BROCKMAN, SURVEYOR,  
AUGUST 11, 1938.  
H. S. BROCKMAN,  
SURVEYOR.

PLAT  
of the

J. M. PEARSON and MRS. L. E. BROWN

PROPERTY NEAR  
REIDVILLE, S. C.

SCALE: 400' = 1"

Sept. 26, 1922  
S. G. Anderson & Son  
Surveyors

Registered, certified & Examined Oct. 22, 1938 at 10:13 a. m.