

EX PARTE  
JOHN B. CLEVELAND EST.

J.J. Burnett

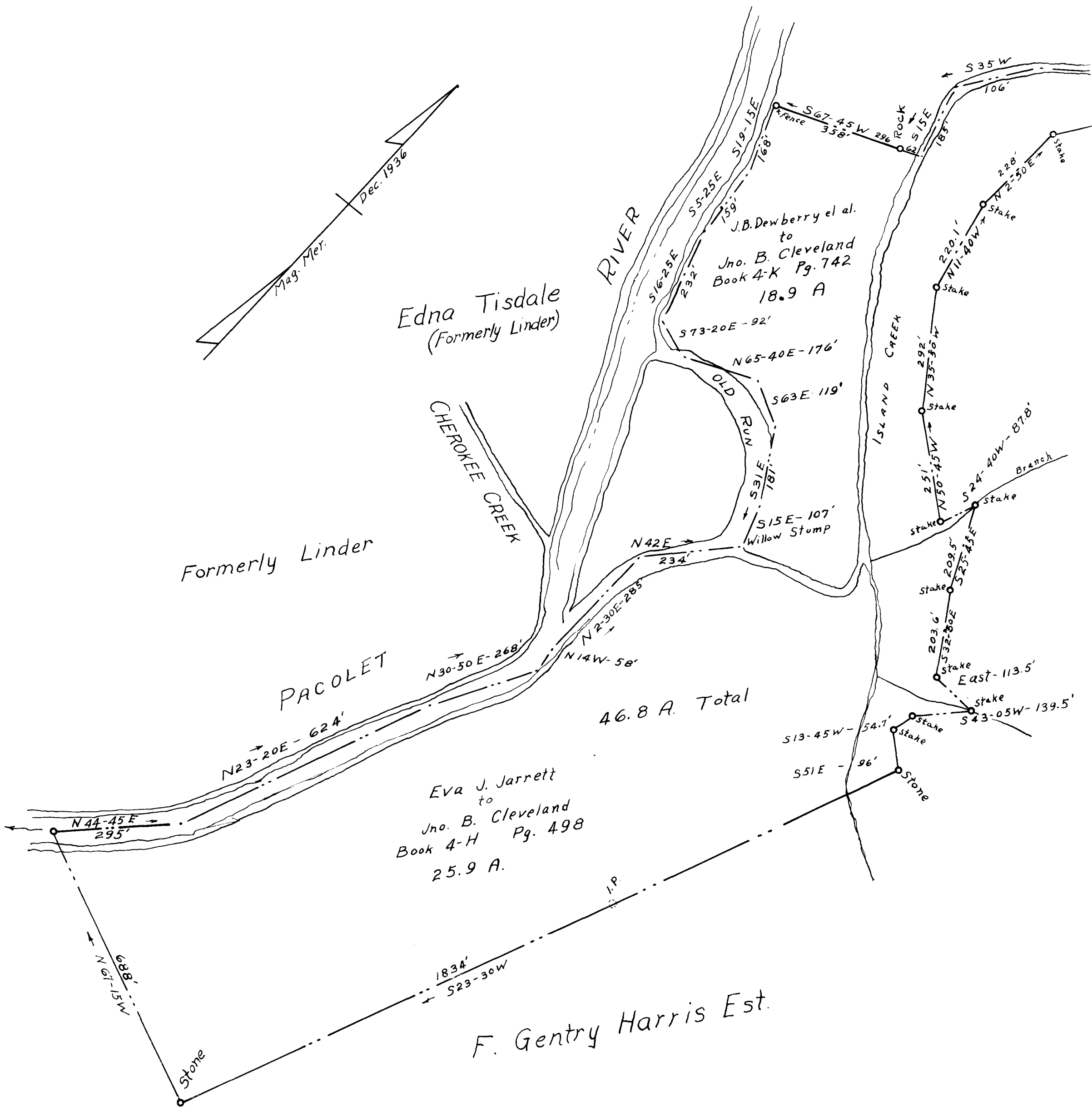

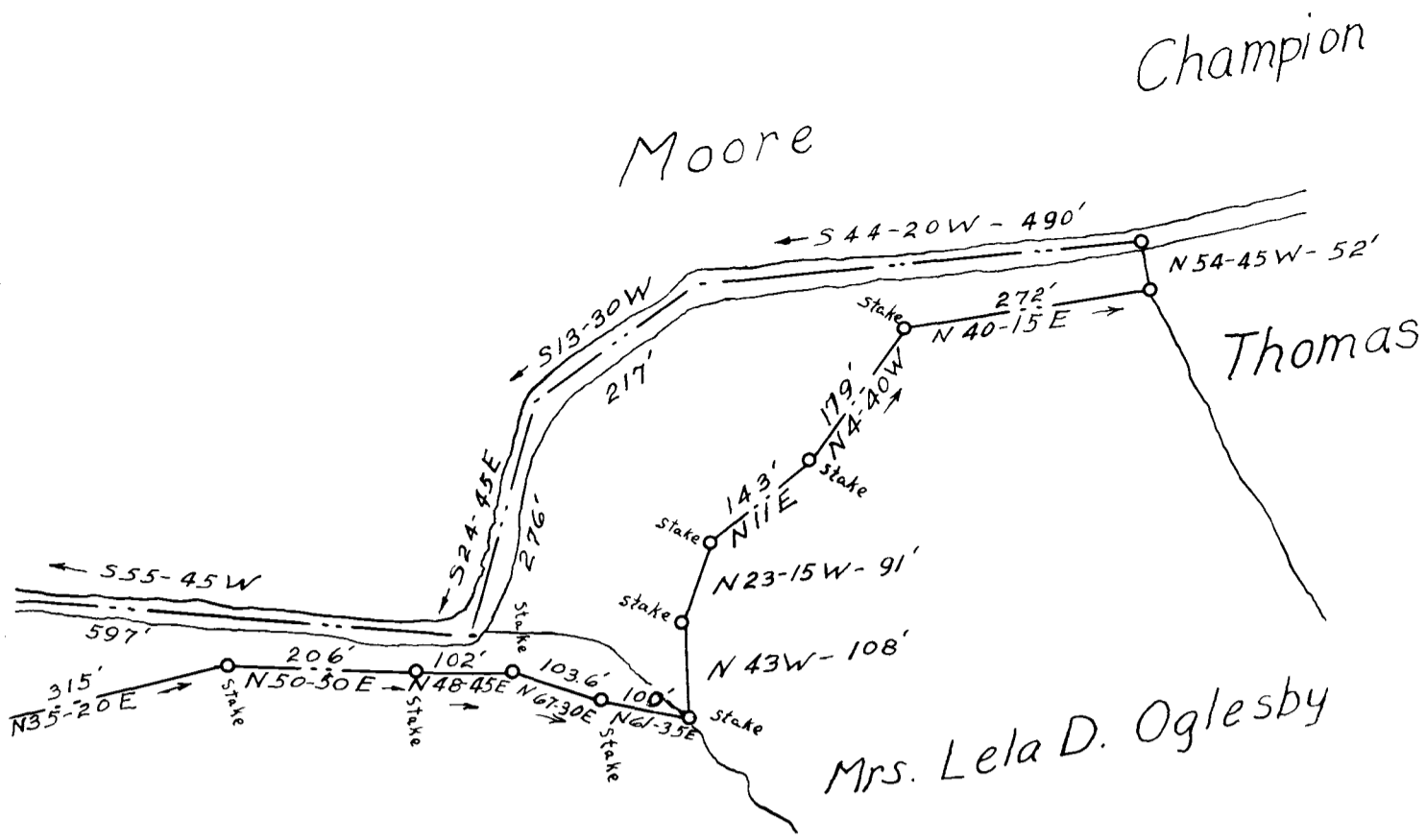

Mrs. Norah D. O'Brien

Mrs. Minnie Thompson

PROPERTY OF  
JOHN B. CLEVELAND EST.

CHEROKEE TOWNSHIP  
SPARTANBURG COUNTY, S.C.  
SCALE: 1"=200' Dec. 21, 1936.  
Being Water Right Purchased from  
J.B. Dewberry et al. & Eva J. Jarrett

Estate Plat No. 4-A  
The Harwood Beebe Co.  
Civil Engineers  
Spartanburg, S.C.

Registered, Certified & Examined Nov. 30<sup>th</sup> 1938 at 4:03 P.M.