

70

EX PARTE
JOHN B. CLEVELAND EST.

References
Deed Book HH-592
" " YV-46
" " NN-193

PROPERTY OF
JOHN B. CLEVELAND EST.

NEAR LANDRUM IN
CAMPOBELLO TOWNSHIP

SPARTANBURG CO. - S.C.

Scale 1" = 400' April 2, 1938

W.N. Willis Engineers
Spartanburg, S.C.
E State Plat No. 15

JACKSON P. PEACE TRACT

Survey by Stadia.
Field: W.N.W.-J.S.T.
Guides: W.J. Scriven & Son
Plat: J.S. Taylor

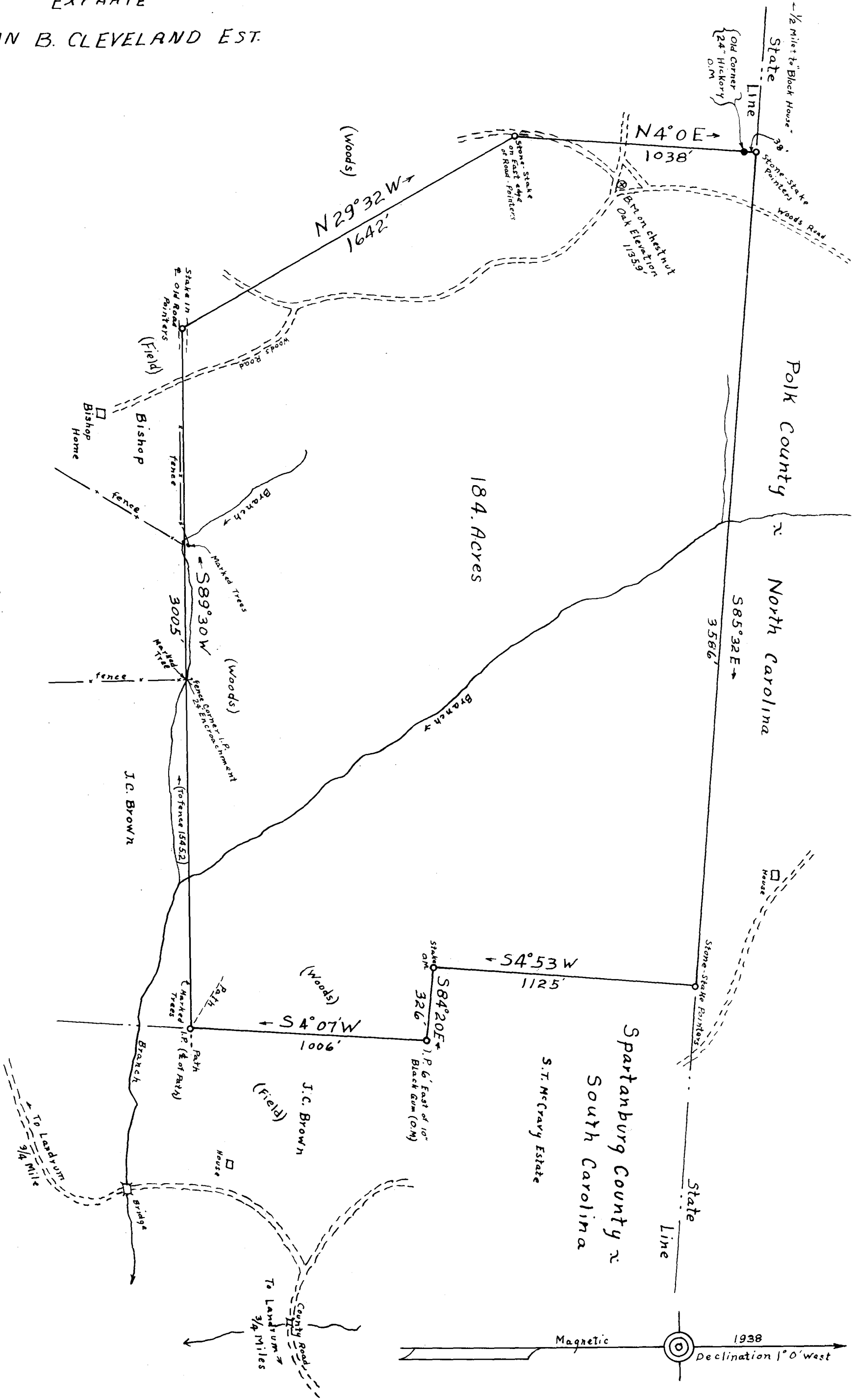

Registered, Certified + Examined Nov. 30th 1938 at 4:06 P.M.