

EX PARTE
C. N. SPROLES

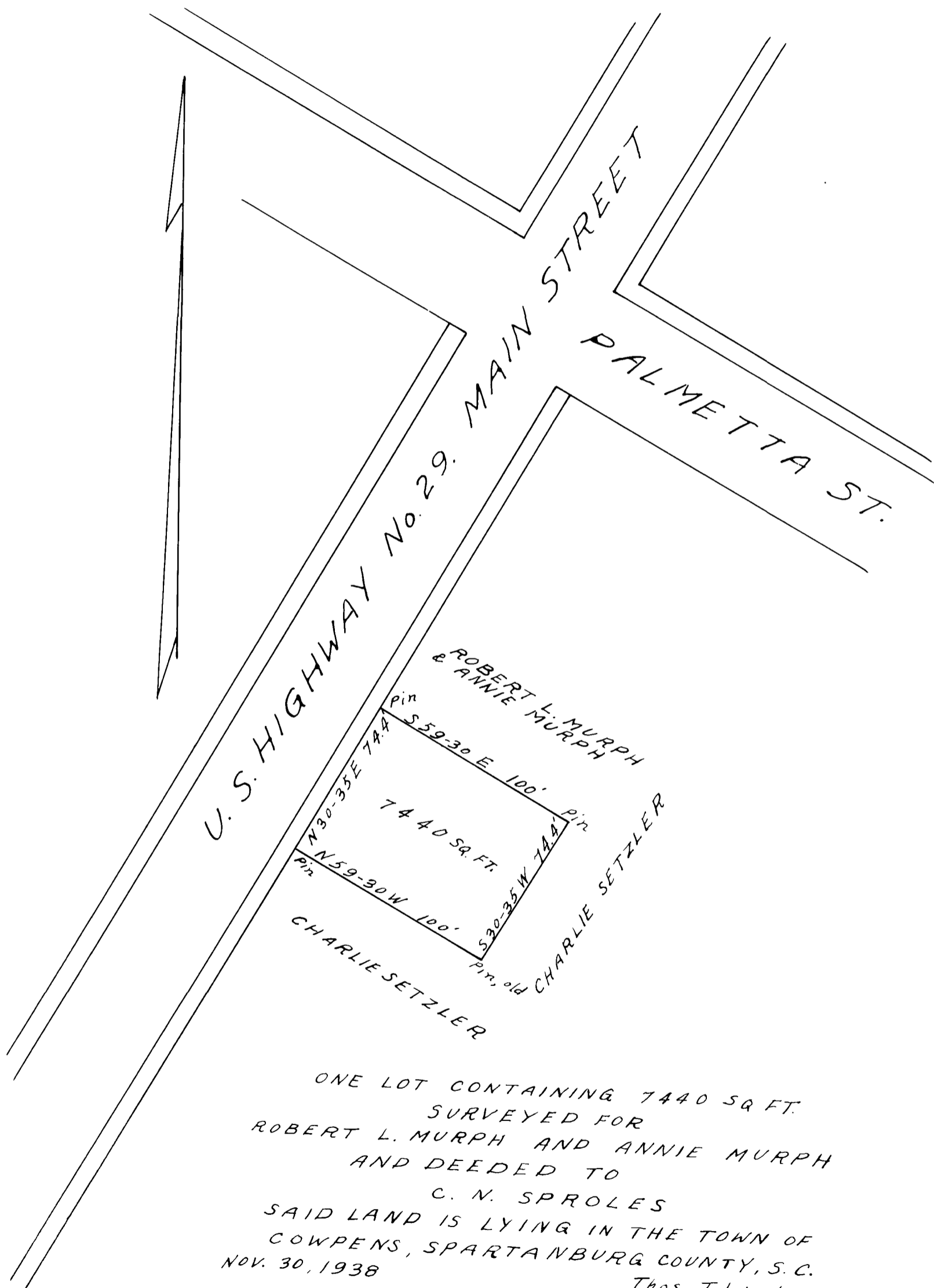

ONE LOT CONTAINING 7440 SQ. FT.
 SURVEYED FOR
 ROBERT L. MURPH AND ANNIE MURPH
 AND DEEDED TO
 C. N. SPROLES
 SAID LAND IS LYING IN THE TOWN OF
 COWPENS, SPARTANBURG COUNTY, S. C.
 NOV. 30, 1938
 Thos. T. Linder
 Reg. Sur.

Registered, certified & Examined Dec. 14, 1938 at 9:44 a.m.