

EX PARTE
MRS. ELIZ D. McCALLISTER

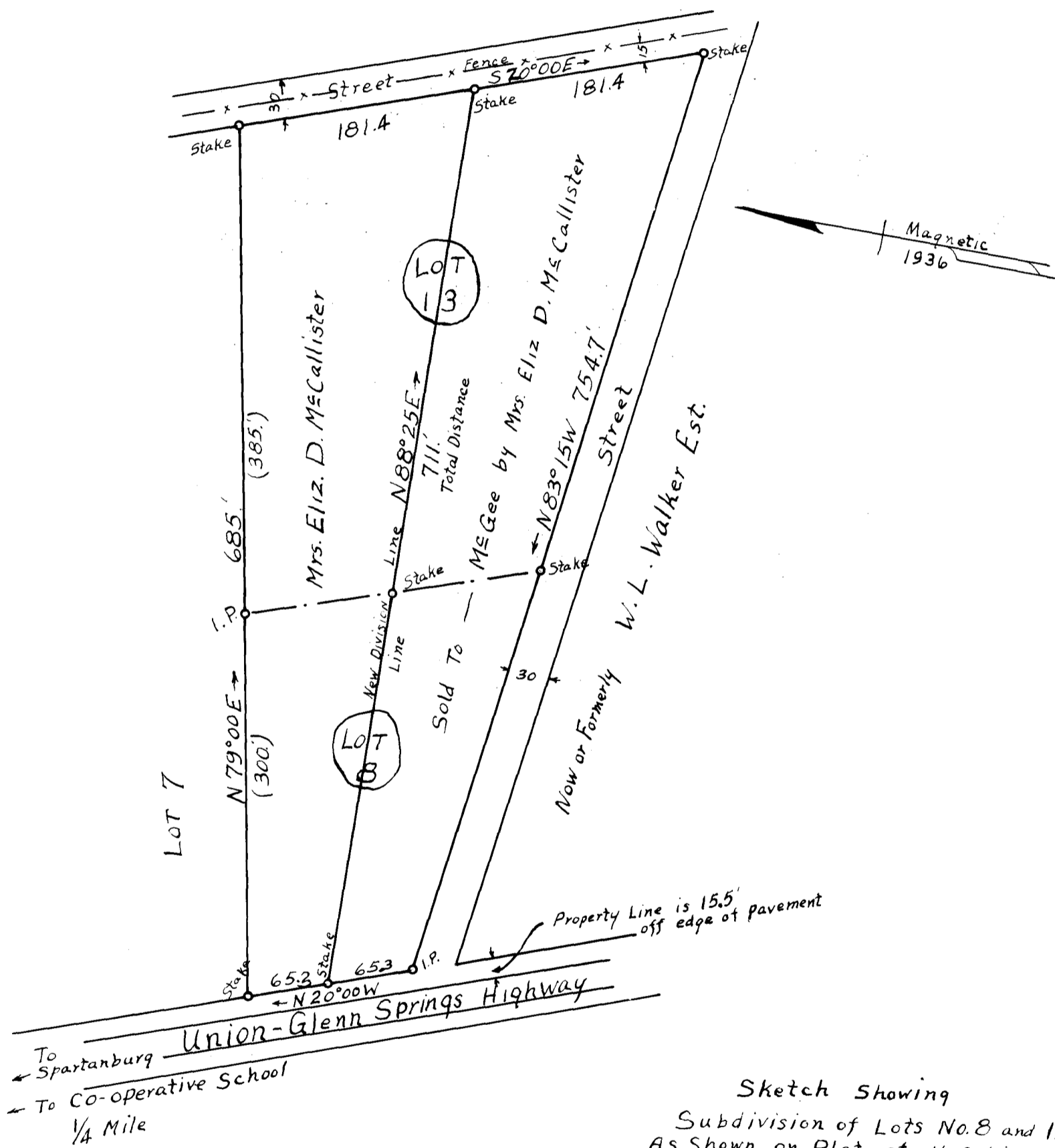

Sketch showing
 Subdivision of Lots No. 8 and 13
 As Shown on Plat of H.S. Lipscomb
 Home Place by H. Stribling C.E. Dec. 24
 1921 Recorded in Plat book 7 Pages 53+54
 Spartanburg County S.C.
 Scale: 1"=100' Dec. 21, 1938
 Division Line by W.N. Willis Engrs.
 Field J.S. Taylor
 Survey For Mrs. Eliz D. McCallister
 Deed Reference 7Z-381

This sketch Made To supply data for Deed

Registered, certified & Examined Jan. 16th 1939 at 11:05 a.m.