

EX PARTE
R. E. GOODWIN

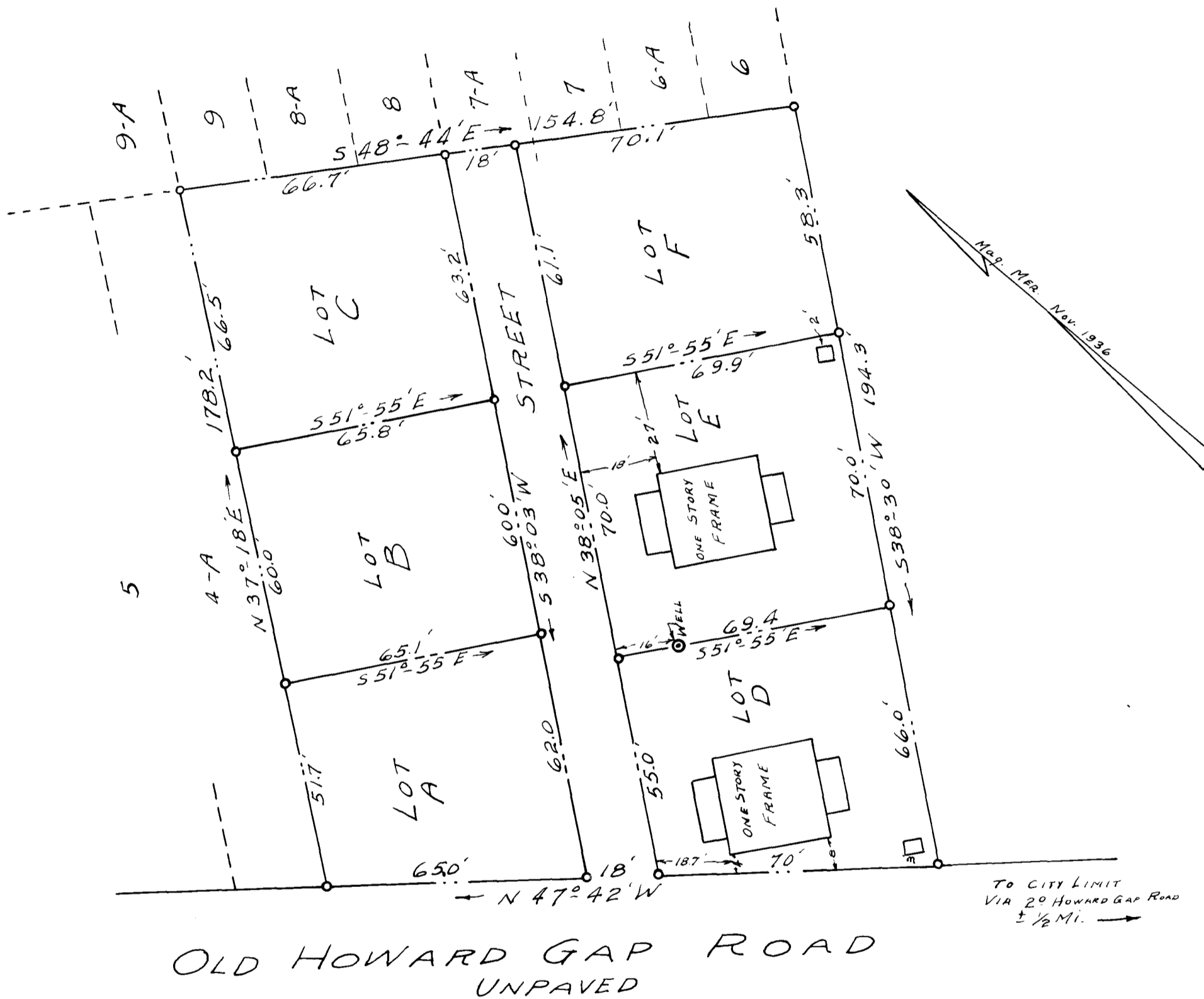

PROPERTY OF
R. E. GOODWIN
 NEAR THE CITY OF SPARTANBURG, S.C.
 SCALE: 1" = 30' JAN. 17, 1939
 COMPOSED OF LOTS 1 THRU 4, INCL. OF PROPERTY OF DAISY REALTY Co.
 SEE PLAT BY HARWOOD BEEBE Co. C.E. Nov. 1936.

J. H. GOOCH, SURV.
 SPARTANBURG, S.C.

Registered, certified & Examined Feby. 24th 1939 at 1:42 PM