

EX PARTE

RUTH FINLEY MULLINS

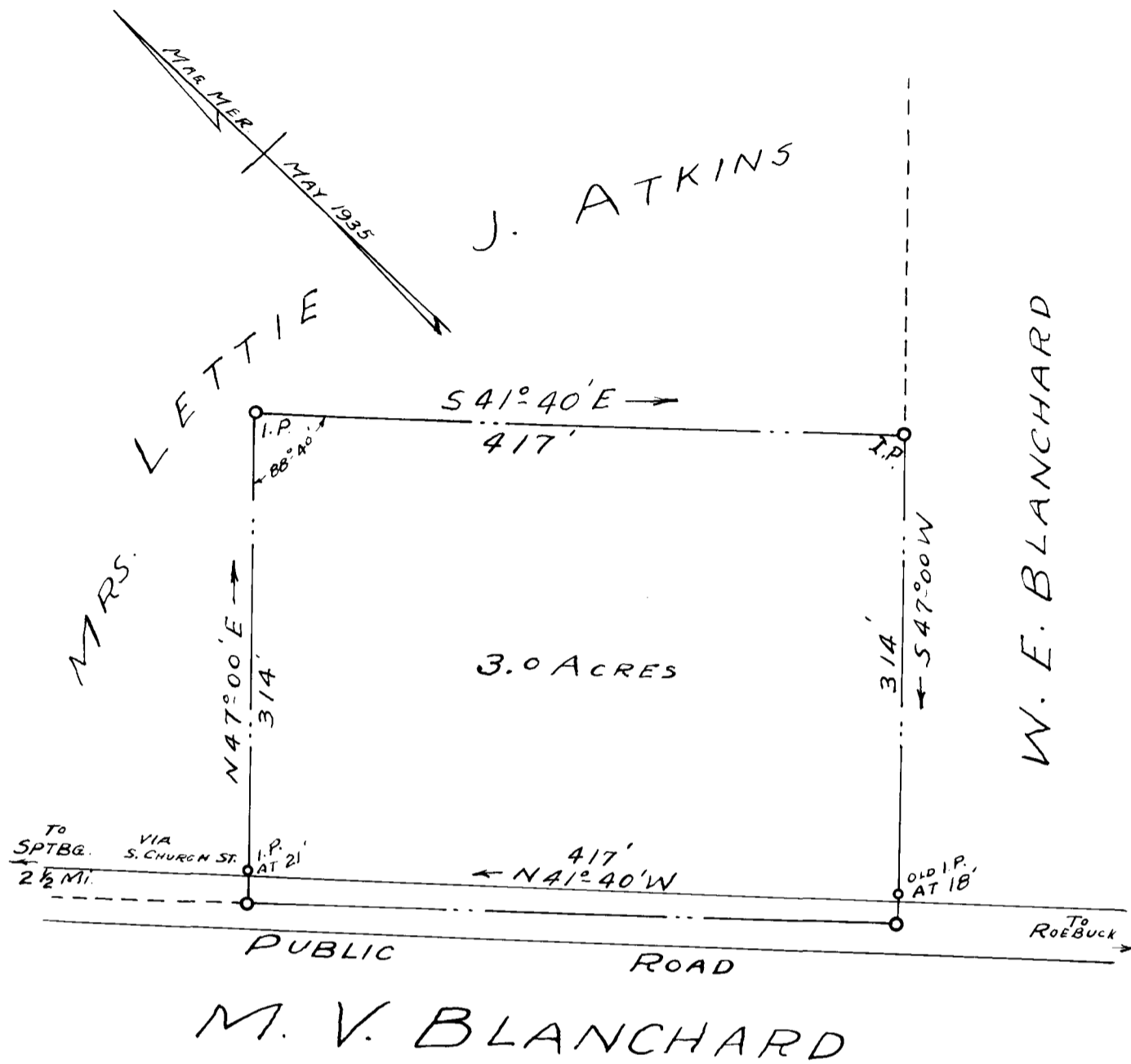

PROPOSED CONVEYANCE
 MRS. LETTIE J. ATKINS
 TO
 RUTH FINLEY MULLINS
 ABOUT 1 MILE SOUTH OF CITY LIMIT OF
 SPARTANBURG, S.C.
 SCALE: 1" = 100' DEC. 30, 1938

J. H. GOOCH, SUR.
 SPARTANBURG, S.C.

Registered, certified & Examined March 21-1939 at 11:31 a.m.