

117

EX PARTE  
MRS. GRACE S. BROWN

Property of  
Mrs. Grace S. Brown

Property

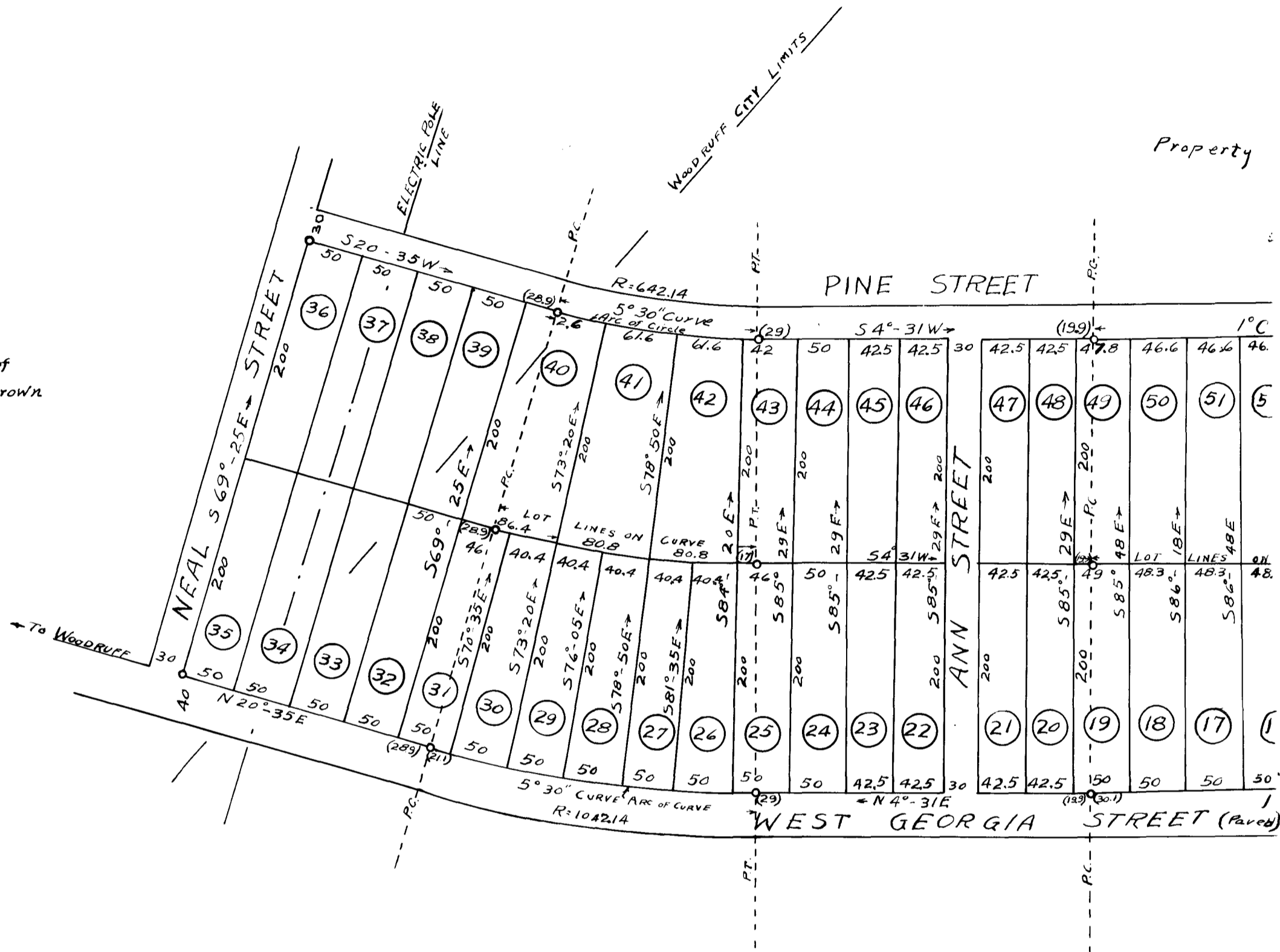

Magnetic July 1937

of Mrs. Grace S. Brown

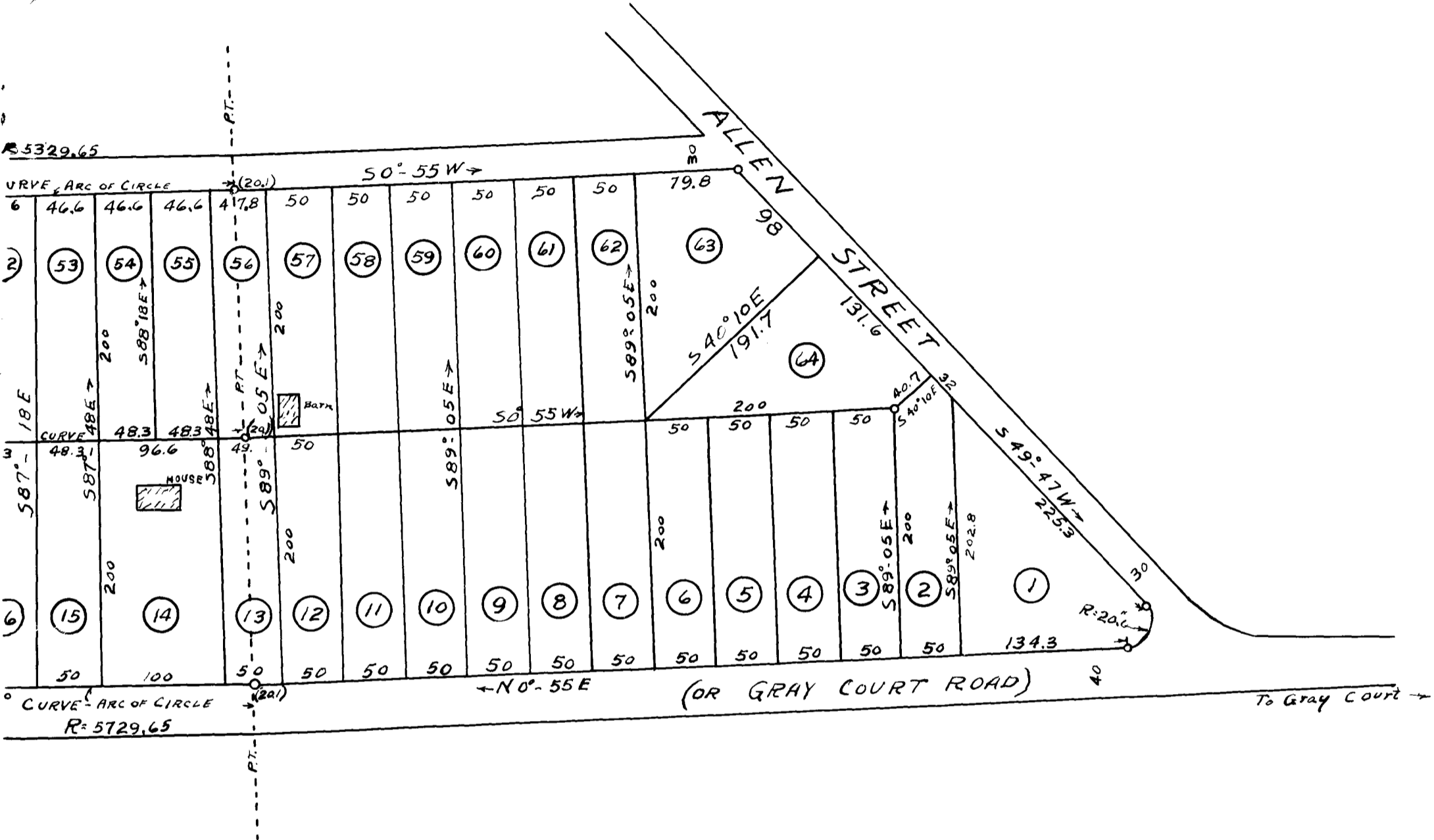

SUB-DIVISION  
OF PART OF THE  
MRS. GRACE S. BROWN  
PROPERTY

LOCATED NEAR THE  
TOWN OF WOODRUFF  
SPARTANBURG CO., S.C.

SCALE: 1" = 100'

FEB. 21, 1939

W.N. WILLIS ENGRS.  
SPARTANBURG, S.C.

Based on a sub-division Plat Made For Mrs Grace S. Brown  
By Paul H. Anderson July 1937.

Field: J. S. Taylor

Registered, certified & Examined March 28, 1939 at 4:02 P.M.