

EX PARTE
N. N. TURNER

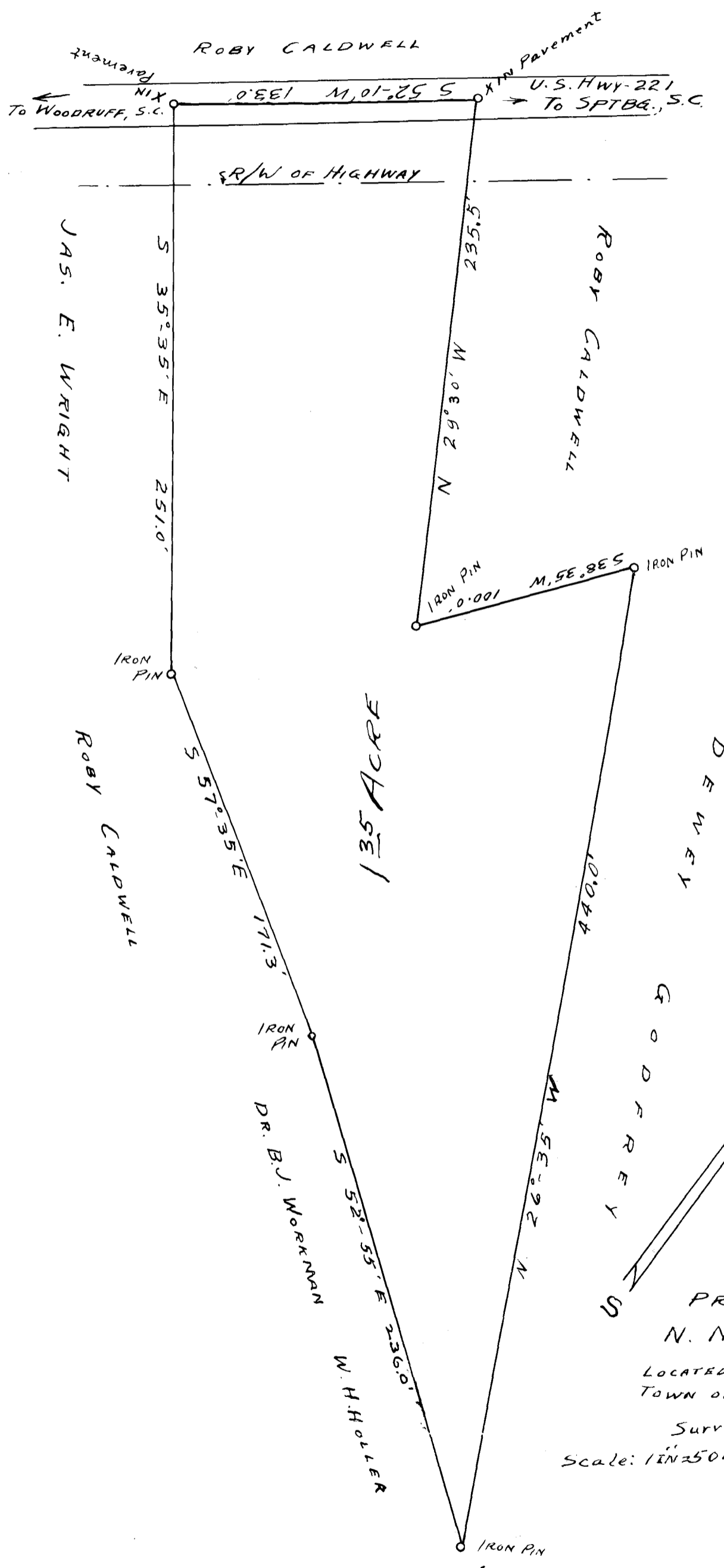

PROPERTY OF
N. N. TURNER
LOCATED ONE MILE NORTH OF
TOWN OF WOODRUFF, S.C.
Surveyed APR 22, 1939
Scale: 1" = 250 FT. C.S. ANDERSON
Surveyed

Registered, certified & Examined April 29th 1939 at 11:54 a.m.