

EX PARTE
JAMES E. WRIGHT

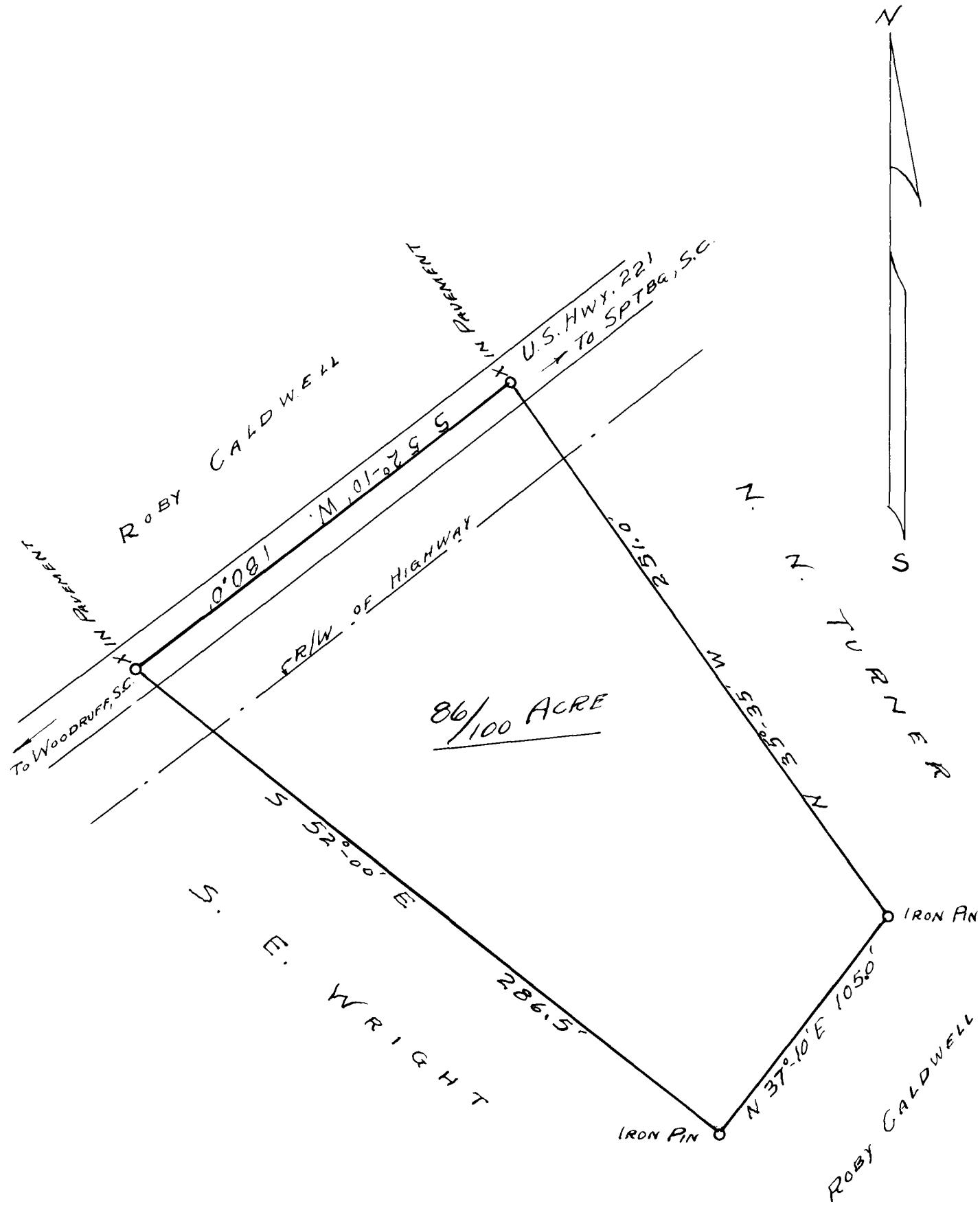

PROPERTY OF
 JAMES E. WRIGHT
 LOCATED ONE MILE NORTH OF
 TOWN OF WOODRUFF, S.C.
 SURVEYED APR. 22, 1939

SCALE: 1 IN. = 50 FT.

C. S. ANDERSON
SURVEYOR.

Registered, certified + Examined April 29th 1939 at 11:54 a.m.