

EX PARTE
LEWIS LANFORD

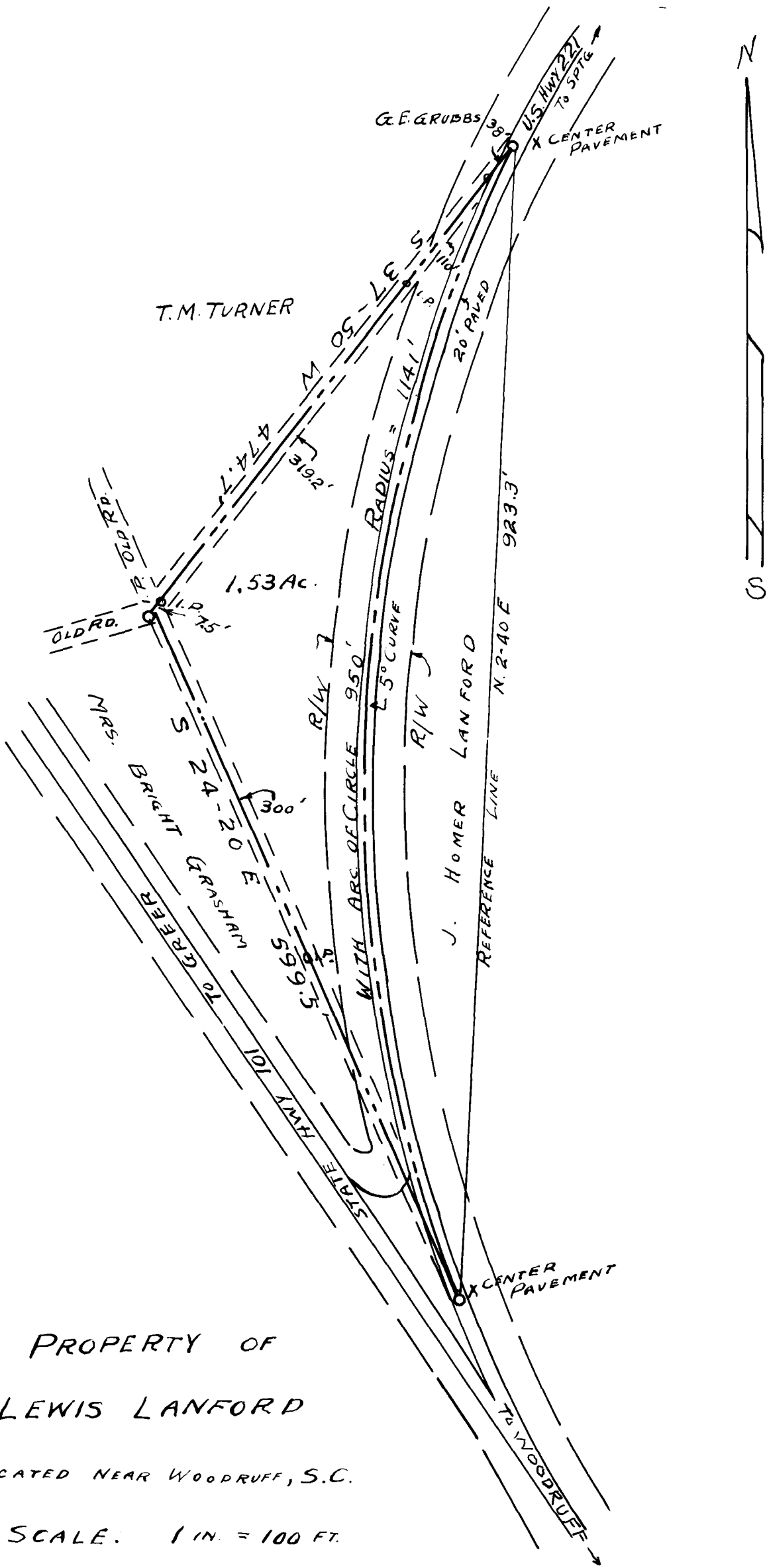

PROPERTY OF
LEWIS LANFORD

LOCATED NEAR WOODRUFF, S.C.

SCALE: 1 IN. = 100 FT.

SURVEYED JAN. 25, 1939

C. S. ANDERSON
SURVEYOR

Registered, Certified & Examined May 20th 1939 at 9:40 a. m.