

7

# EX PARTE M. L. Casey

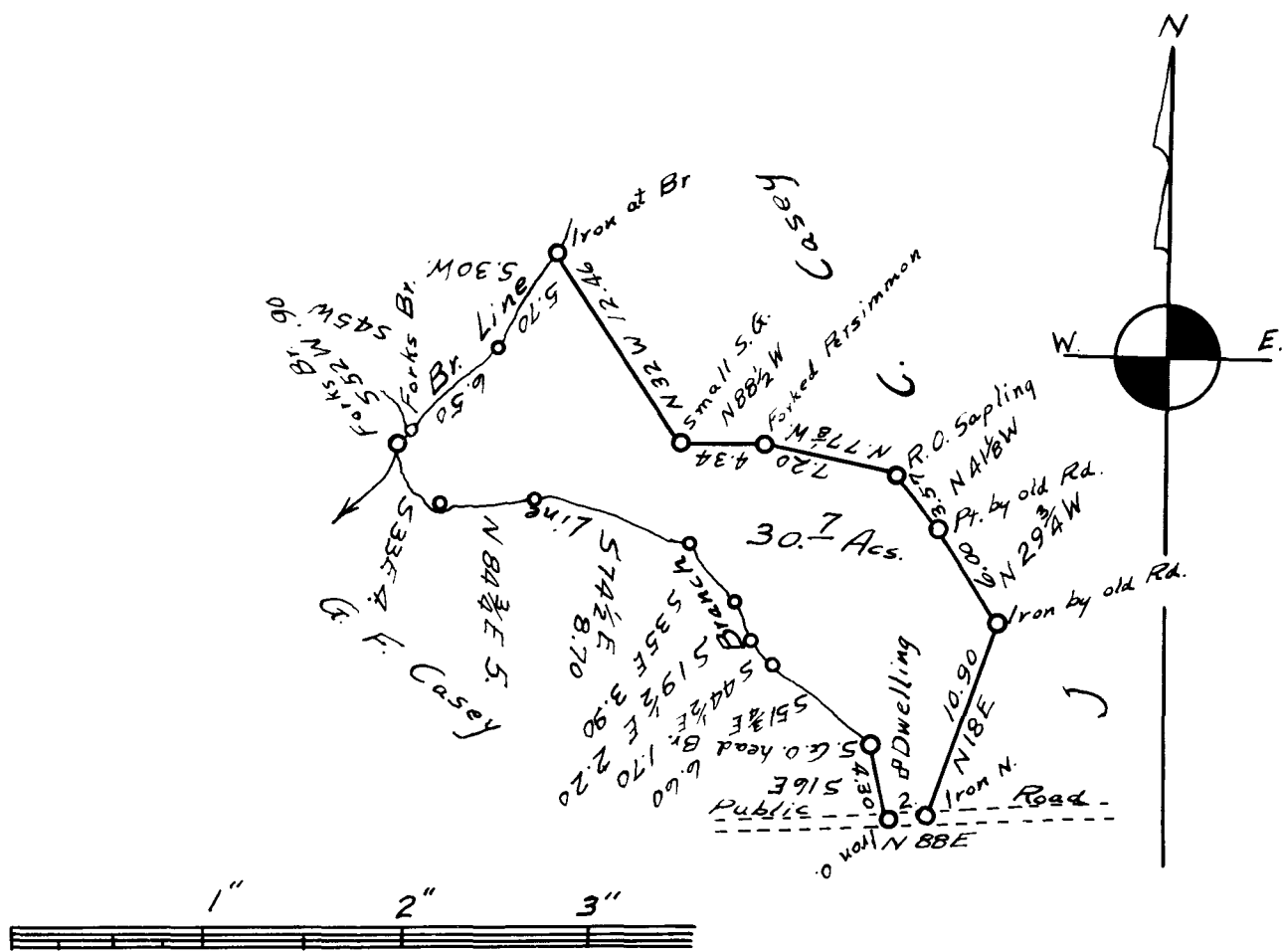

Scale Ten Chains Per Inch  
 STATE of SOUTH CAROLINA  
 SPARTANBURG COUNTY

By request of J.C. & M.L. Casey Near  
 Enoree, I have Surveyed and divided the home place in  
 two tracts of which above lot is for M.L. Casey or tract near-  
 est Enoree.

June 21-1939

N. M. Nash Reg. Sur.

Registered, Certified & Examined Oct. 3rd 1939 at 11:25 a. m.