

EX PARTE  
C. P. CANNON ESTATE

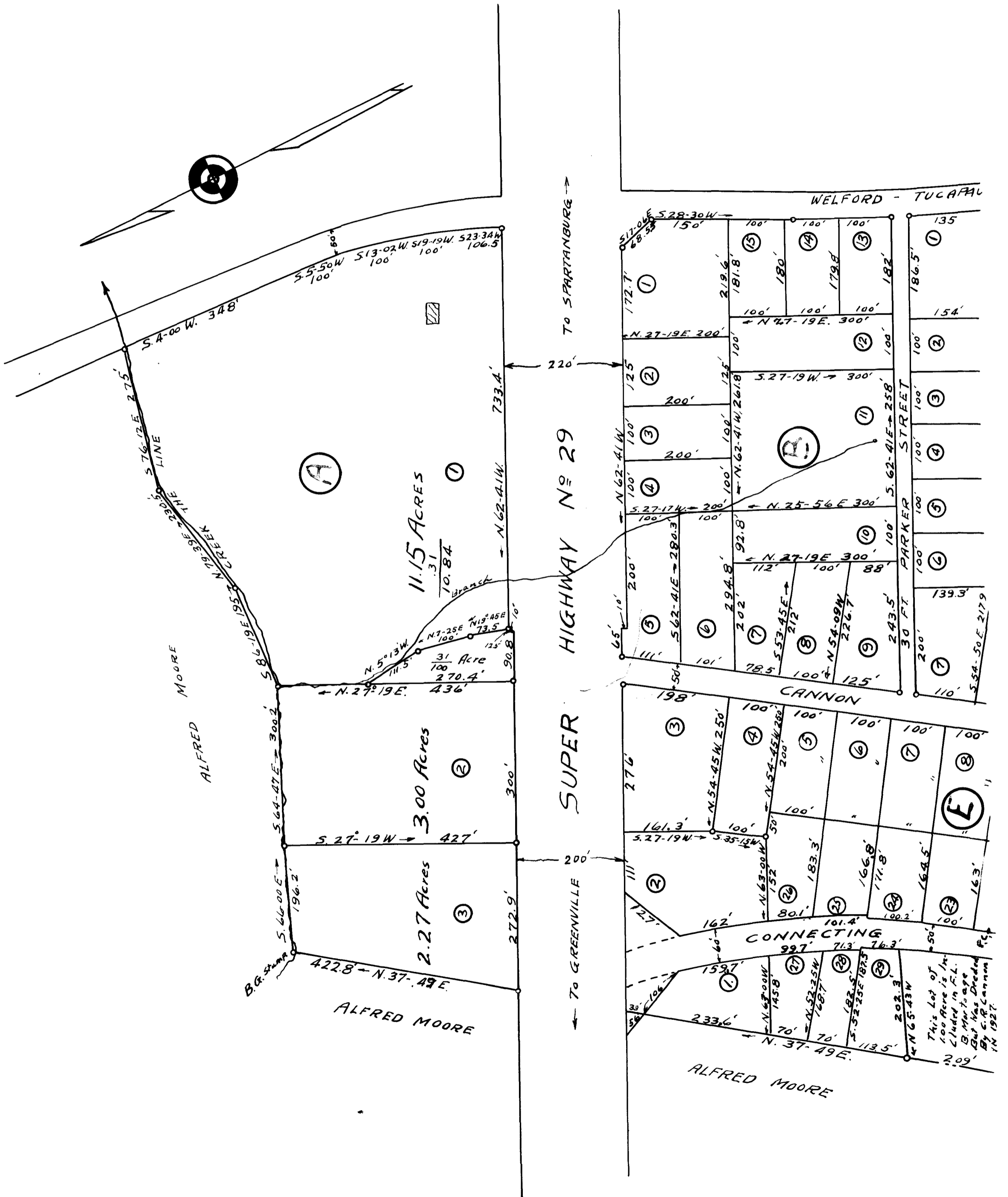

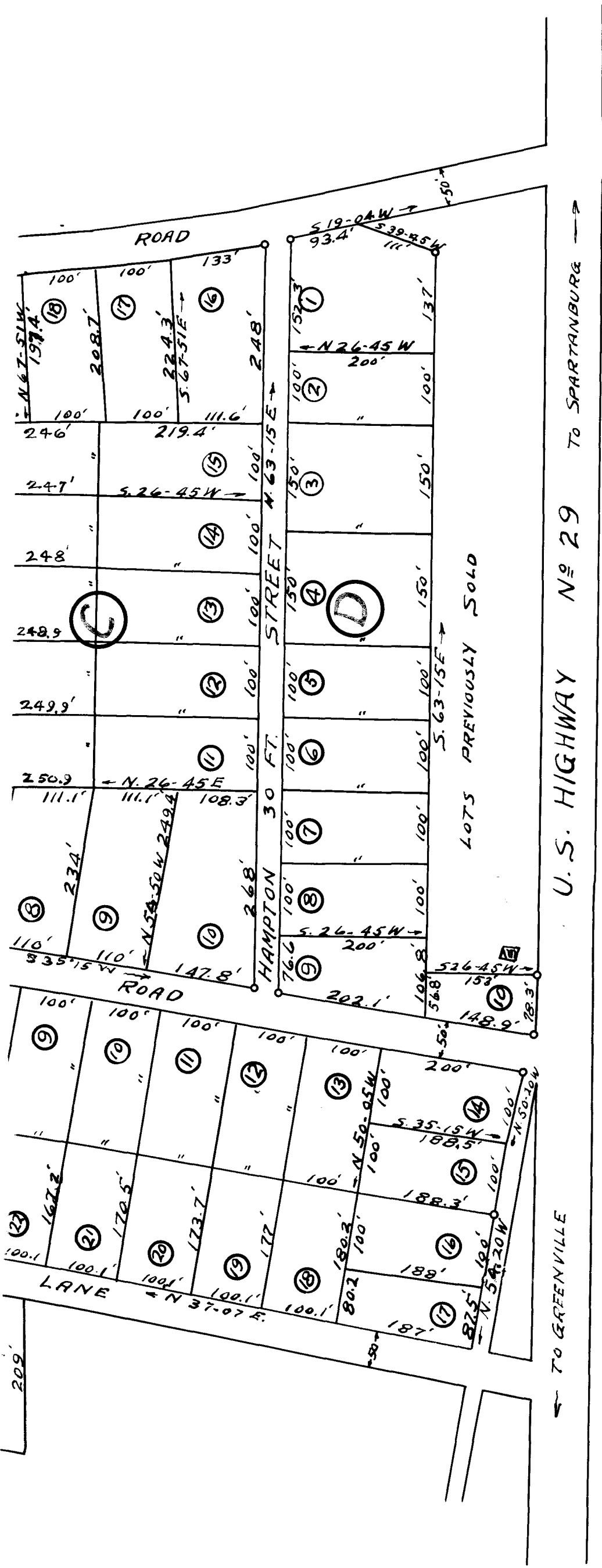

PROPERTY OF  
**C.P. CANNON ESTATE**  
TUGA PAU  
BEECH SPRINGS TOWNSHIP · SPARTANBURG County  
SOUTH · CAROLINA

SCALE: 1" = 150 FEET      DECEMBER · 31 · 1938

ORIGINAL SURVEY NOVEMBER 1938  
REVISED SURVEY AND PLAT MAY 1939

H.S. BROCKMAN, Surveyor  
GREER, S. C.

Registered, certified + Examined Jan. 5-1940 at 11:53  
A.M.