

41

EX PARTE
WILLIE RIDDLE

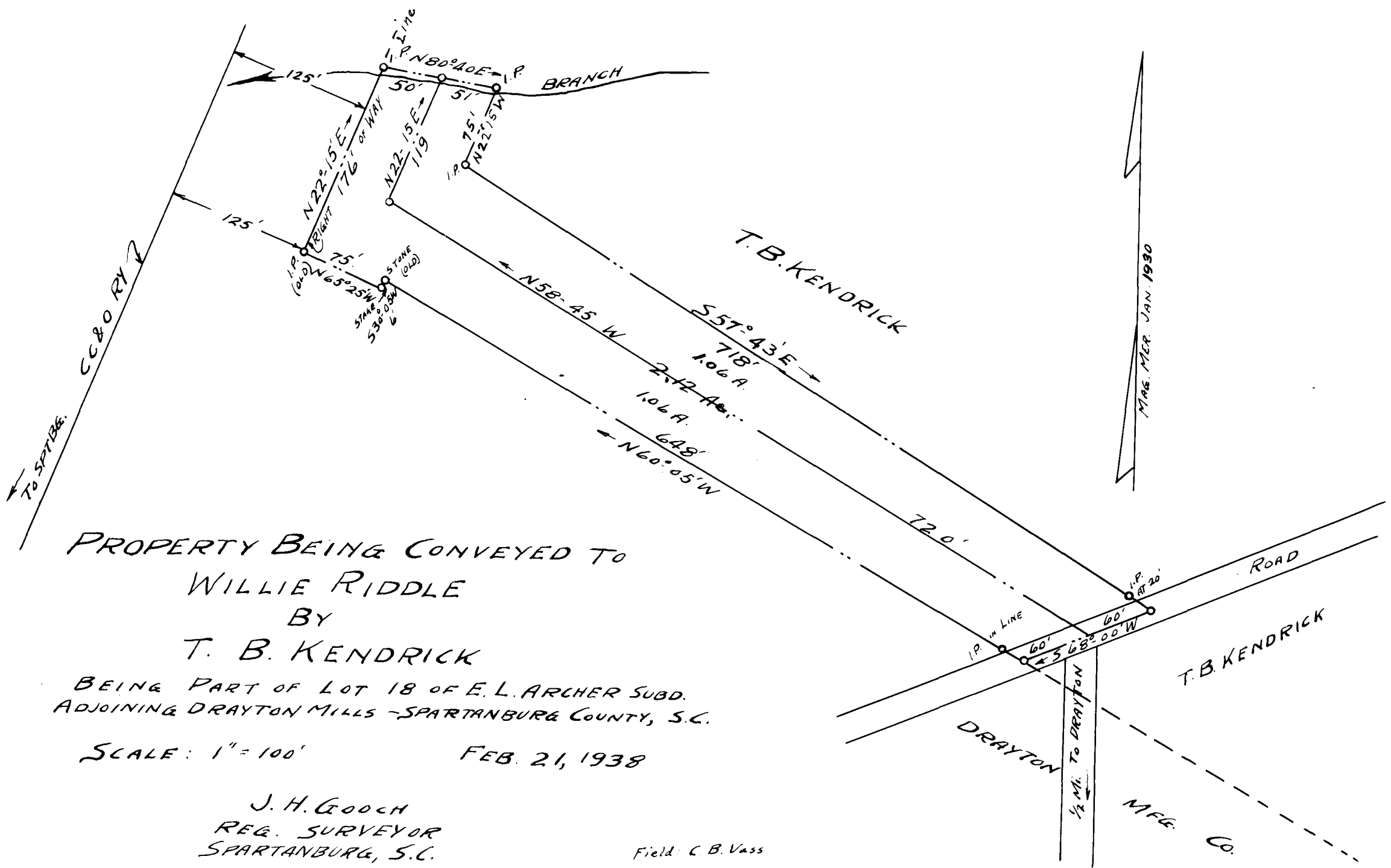

PROPERTY BEING CONVEYED TO
 WILLIE RIDDLE
 BY
 T. B. KENDRICK
 BEING PART OF LOT 18 OF E. L. ARCHER SUBD.
 ADJOINING DRAYTON MILLS - SPARTANBURG COUNTY, S.C.

SCALE: 1" = 100' FEB. 21, 1938

J. H. GOOCH
 REG. SURVEYOR
 SPARTANBURG, S.C.

Field: C. B. Vass

Registered, Certified & Examined Jan'y, 10th 1940 at 12:36 a.m.