

EX PARTE
A. J. MEMILLIN EST.

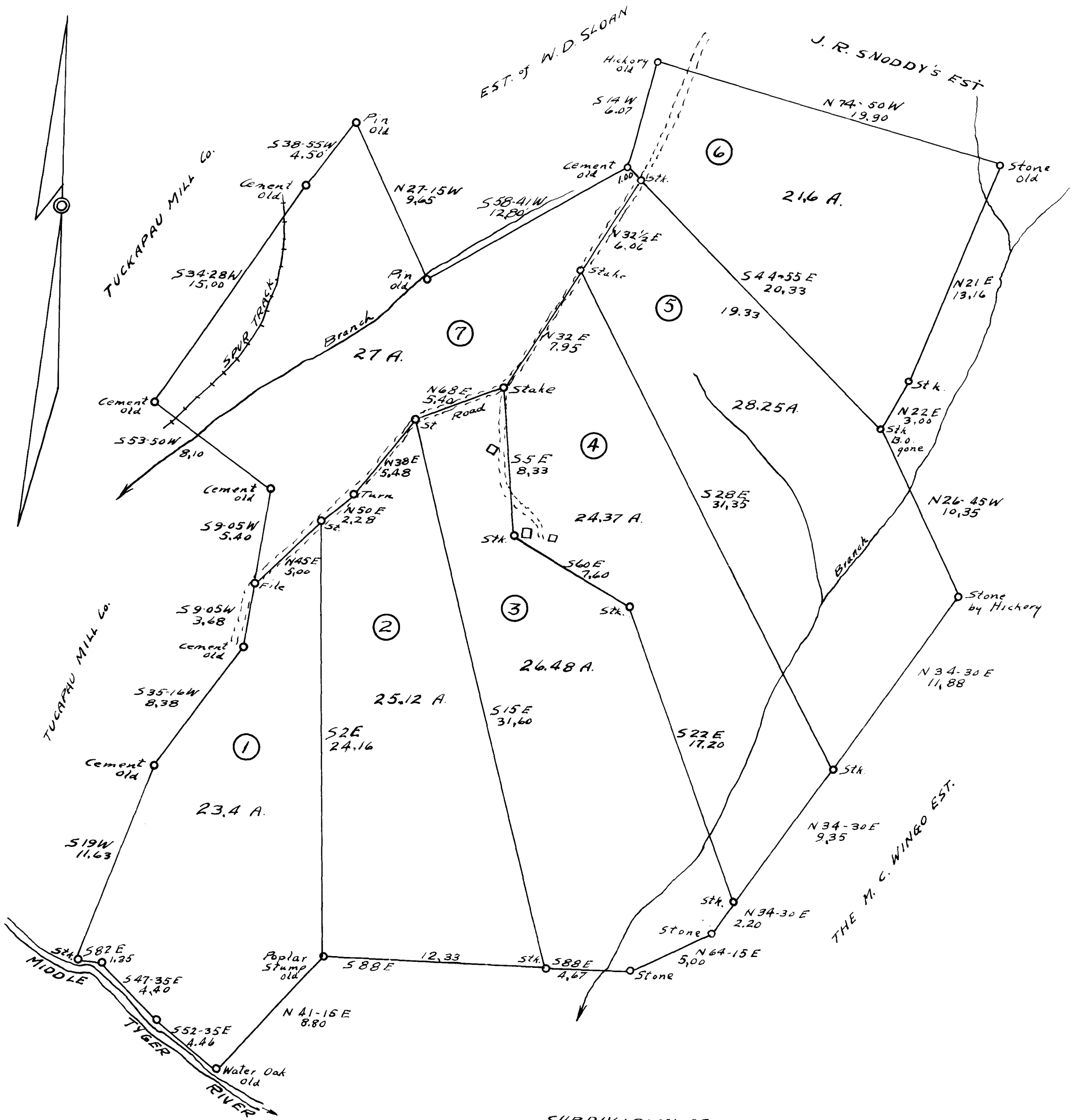

SUBDIVISION OF THE
 A. J. MEMILLIN ESTATE PROPERTY
 LYING NEAR TUCKAPAU MILL
 SPARTANBURG COUNTY
 SOUTH CAROLINA
 OCT. 20, 1939

Thos. T. Linder
 Reg. Sur.

Registered, certified & Examined Jan. 16-1940 at 3:58 P.M.