

EX PARTE
WOODRUFF SCHOOL DIST #33

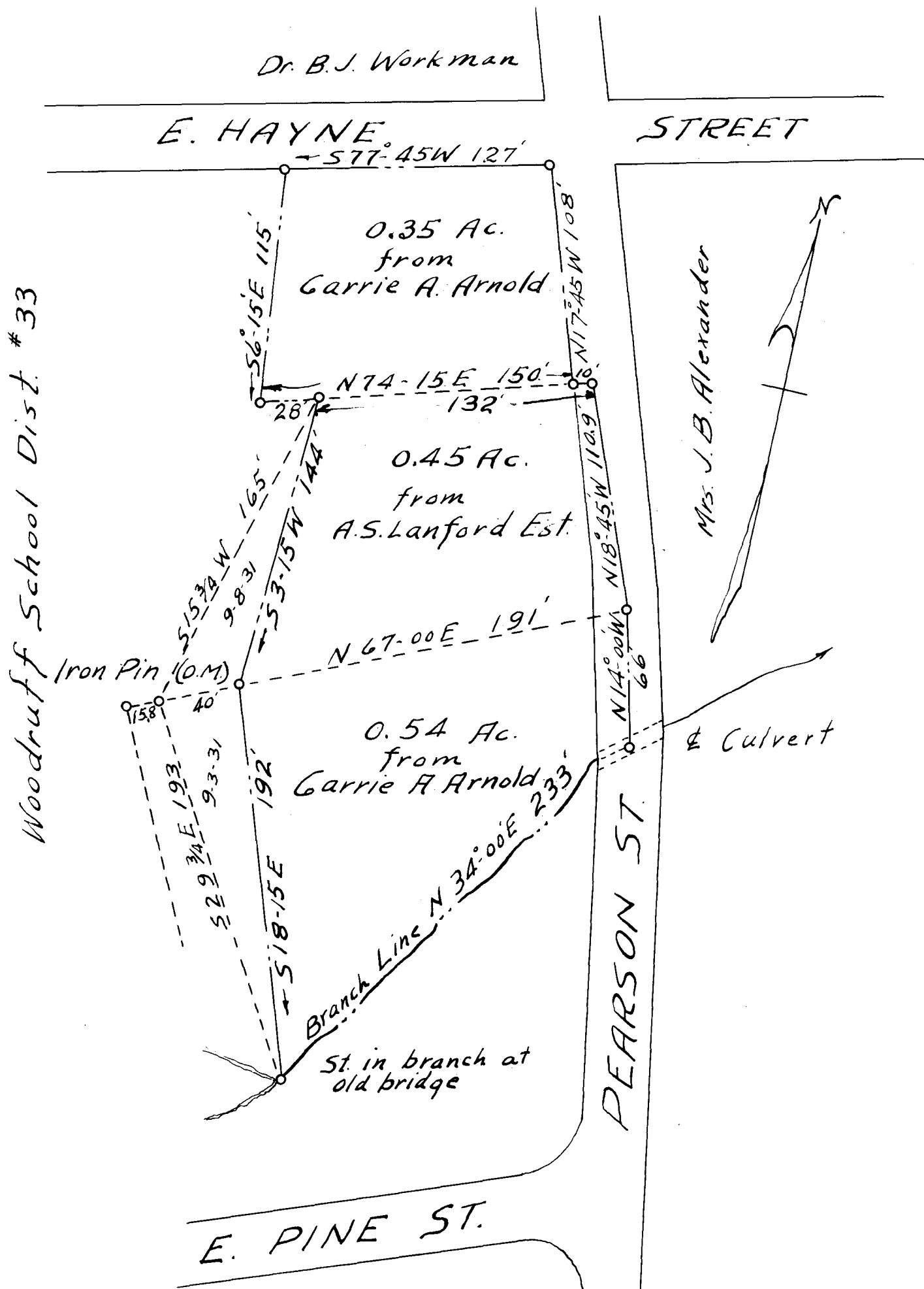

Woodruff School Dist. #33

PROPERTY OF
WOODRUFF SCHOOL DIST. #33

LOCATED IN TOWN OF WOODRUFF, S.C.
SCALE: 1" = 60' DEC. 6, 1939

Paul H. Anderson
Civil Engineer
Woodruff, S.C.

Registered, Certified & Examined March 6-1940 at 11:57 A.M.