

71

EX PARTE
ELIZABETH M. VAUGHN

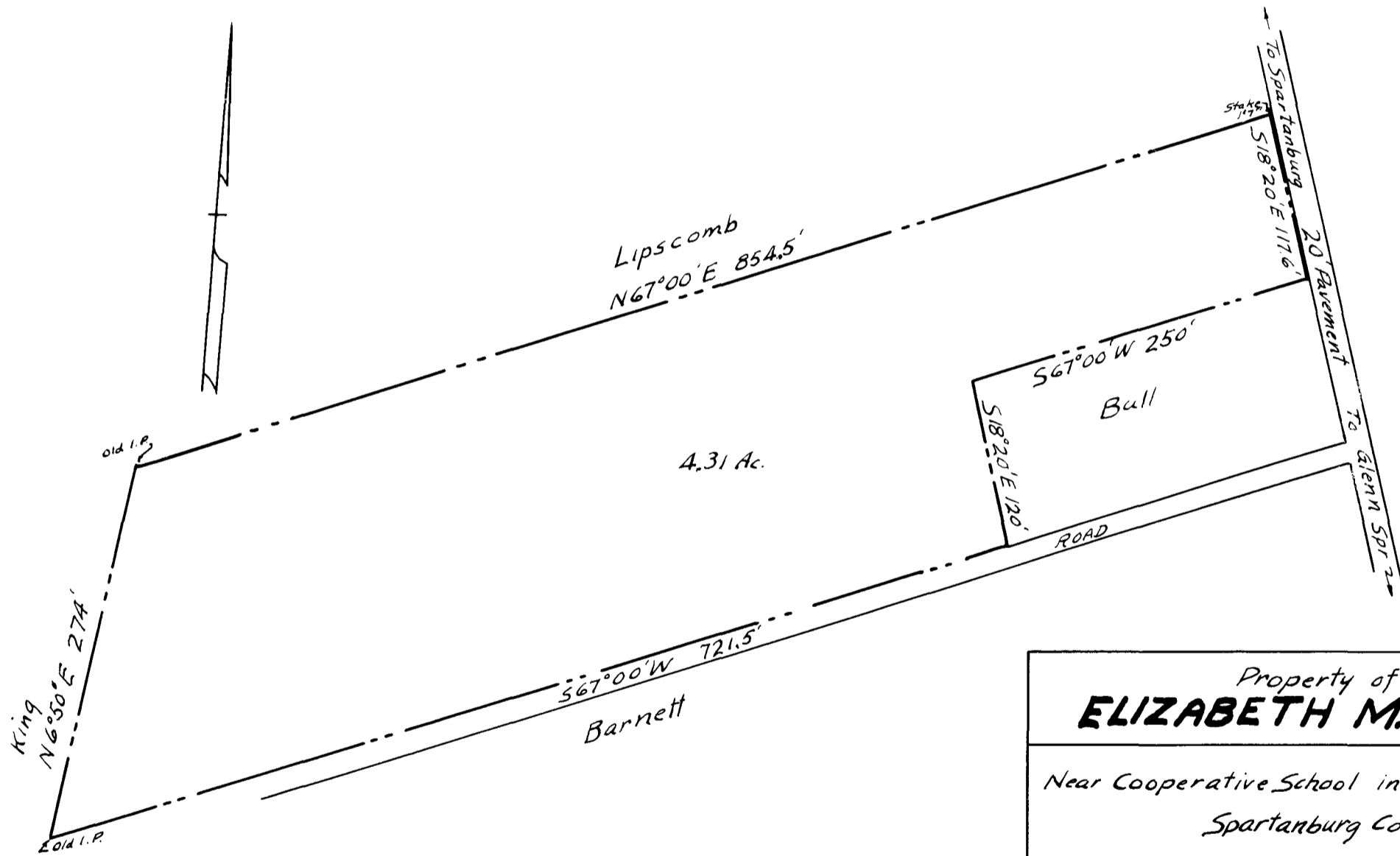

Property of
ELIZABETH M. VAUGHN

Near Cooperative School in District No. 97
 Spartanburg County, S.C.

Scale: 1" = 100' Sept. 9, 1939

From a survey by The Harwood Beebe Co.
 for the former owner, Mrs. Hessie T. Bull.
 Date of Survey - August 6, 1936

Registered, Certified + Examined March 19th 1940 at 11:42 A.M.