

EX PARTE
R. R. MEMMILLIN, DECD.

SURVEY & PLAT OF
THE ESTATE PROPERTY OF
R. R. MEMMILLIN, DECD.
SAID LAND IS LYING VEST NORTH OF
FINGERVILLE
SPARTANBURG COUNTY, S.C.
March 1, 1940
Thos. T. Linder
Reg. Sur.

J. MAX WILSON

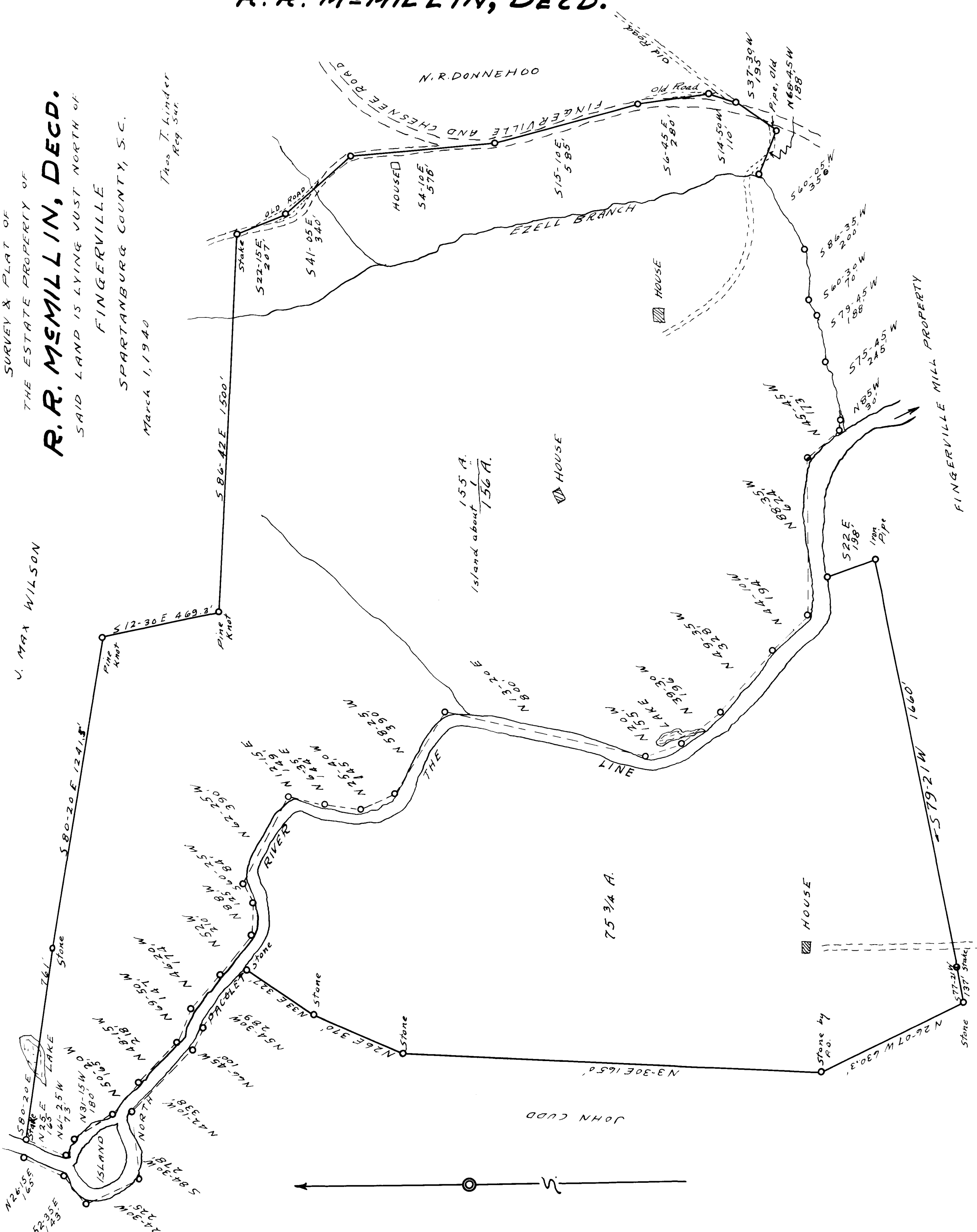

Registered, Certified & Examined April 8-1940 at 12:44 P.M.