

EX PARTE -
Mrs. R. T. Beason

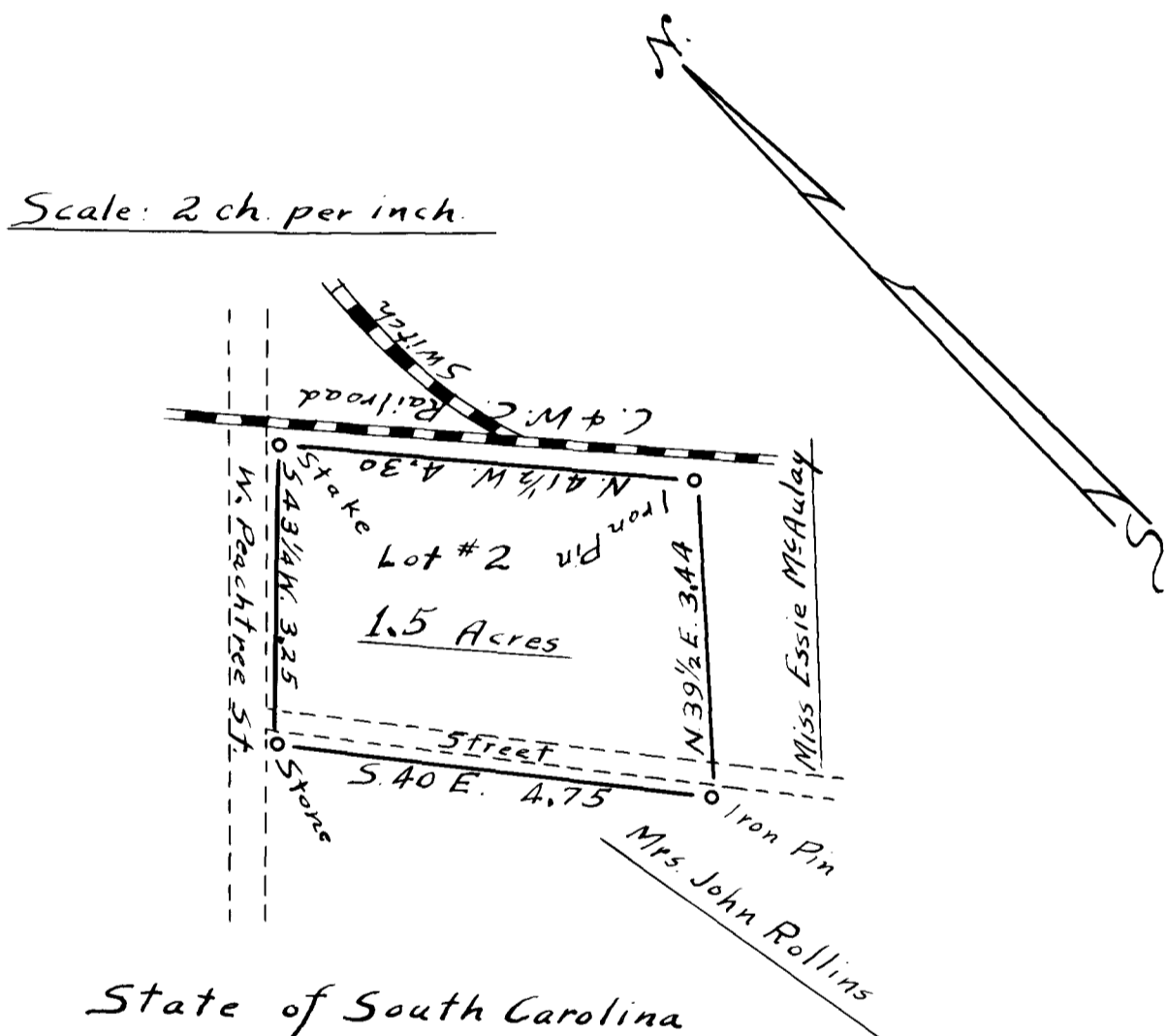

State of South Carolina
 County of Spartanburg
 Property of
 Mrs. R. T. Beason
 Located in the Town of Woodruff
 Surveyed. August 20, 1924
 S. G. Anderson & Sons.
 Registered Surveyors

Registered, Certified & Examined April 22, 1940 at 11:34 a.m.