

EX PARTE
W. C. & P. E. BENNETT, EXECS
Mr. & Mrs. J. H. SPROUSE

SUBDIVIDED AT THE REQUEST OF
W. C. & P. E. BENNETT, EXECS, IN
THE ESTATE PROPERTY OF
Mr. & Mrs. J. H. SPROUSE, Decd.
SAID PROPERTY IS LYING NEAR
CANNONS SCHOOL
SPARTANBURG COUNTY
SOUTH CAROLINA
May 21, 1940

Thos. T. Linder
REG. SUR.

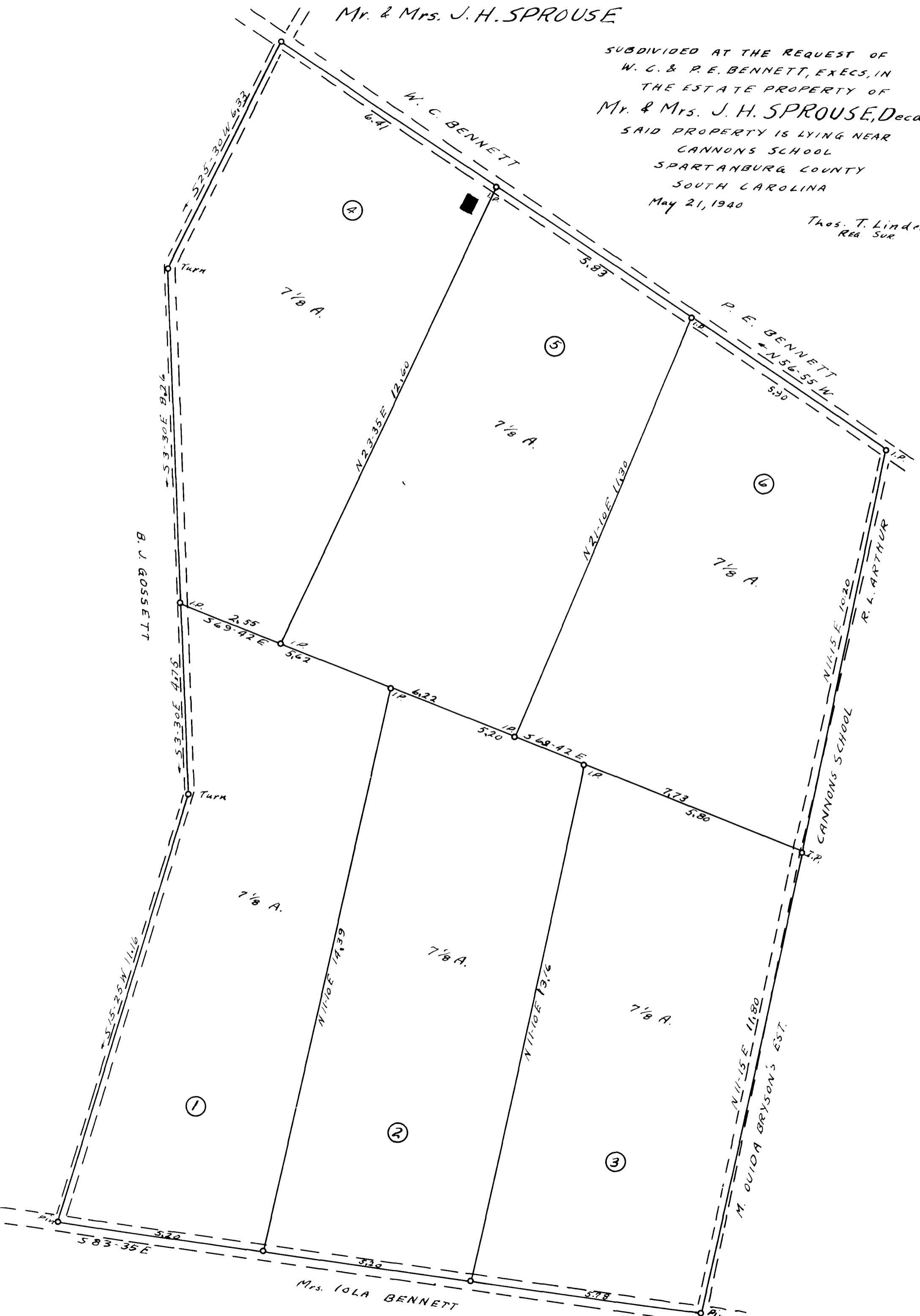

Registered, certified & Examined May 16, 1940 at 1:56 P.M.