

106

EX PARTE
RUTH HATCHETT

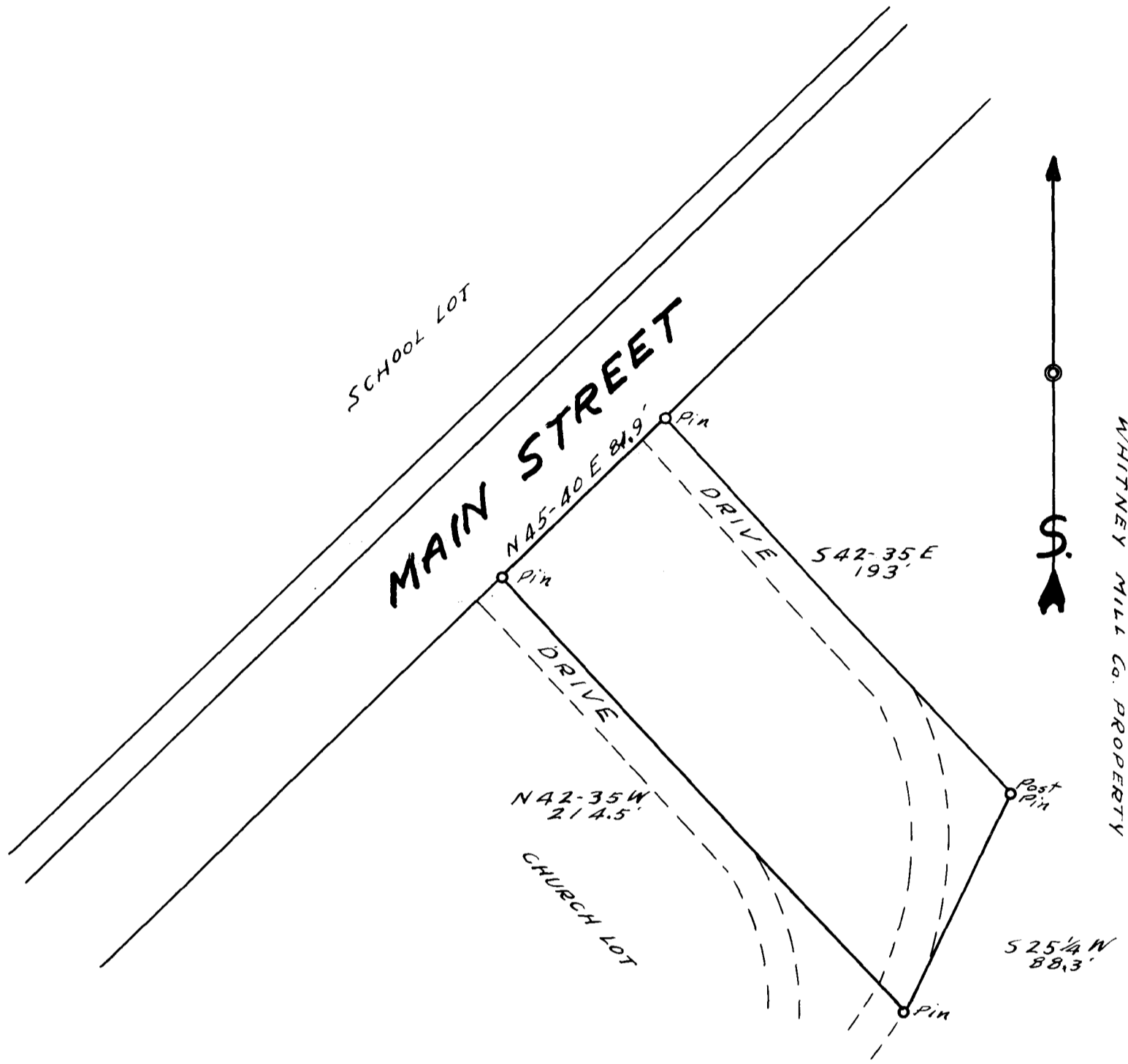

THIS PLAT REPRESENTS
 A LOT SURVEYED IN
 PURPOSED CONVEYANCE
 WHITNEY MILL COMPANY
 To
 RUTH HATCHETT
 SAID LAND IS LYING IN WHITNEY
 MILL VILLAGE
 IN SPARTANBURG COUNTY
 SOUTH CAROLINA
 APRIL 27, 1938

Thos. T. Linder
 Reg. Sur.

Registered, Certified & Examined May 29-1940 at 11:58 a.m.