

113

EX PARTE Cecil O. Smith

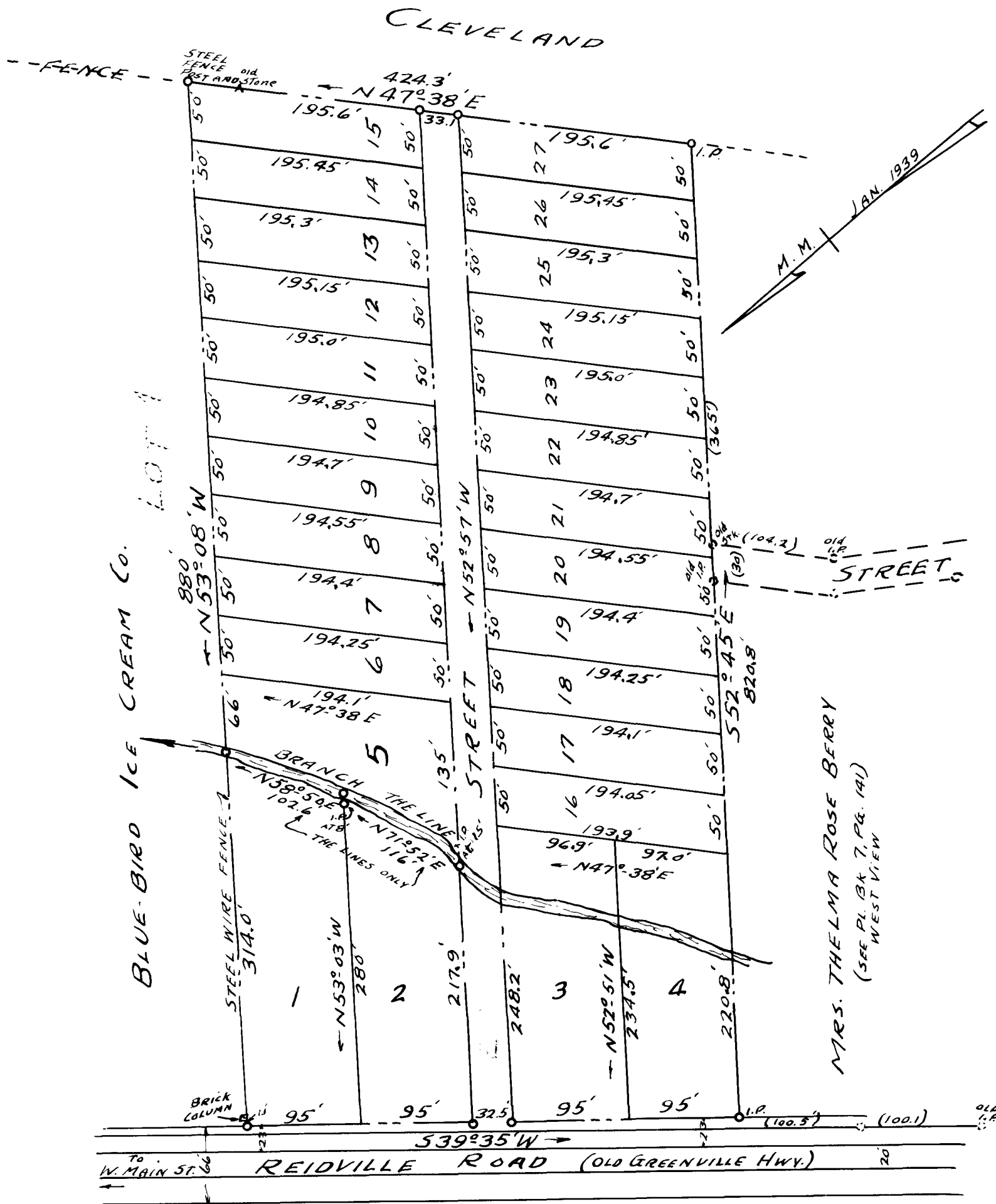

BLUE-BIRD ICE CREAM CO.

MRS. THELMA ROSE BERRY
(SEE PL. BK 7, PG. 141)
WEST VIEW

SUBDIVISION
PROPERTY OF
CECIL O. SMITH
CITY OF SPARTANBURG, S. C.
SCALE: 1" = 100' DEC. 30, 1939 SUBDIVIDED FEB. 3, 1940
BEING LOT 2 ON PLAT OF BRITTON PROP. BY C. E. EPTON, SEPT. 16, 1902

NOTE: IRON PINS AT ALL CORNERS J. H. GOOCH, SUR. SPARTANBURG, S. C. FIELD: C. B. VASS

Registered, Certified & Examined June 18-1940 at 4:35 P.M.