

EX PARTE A.B. PEARSON ESTATE

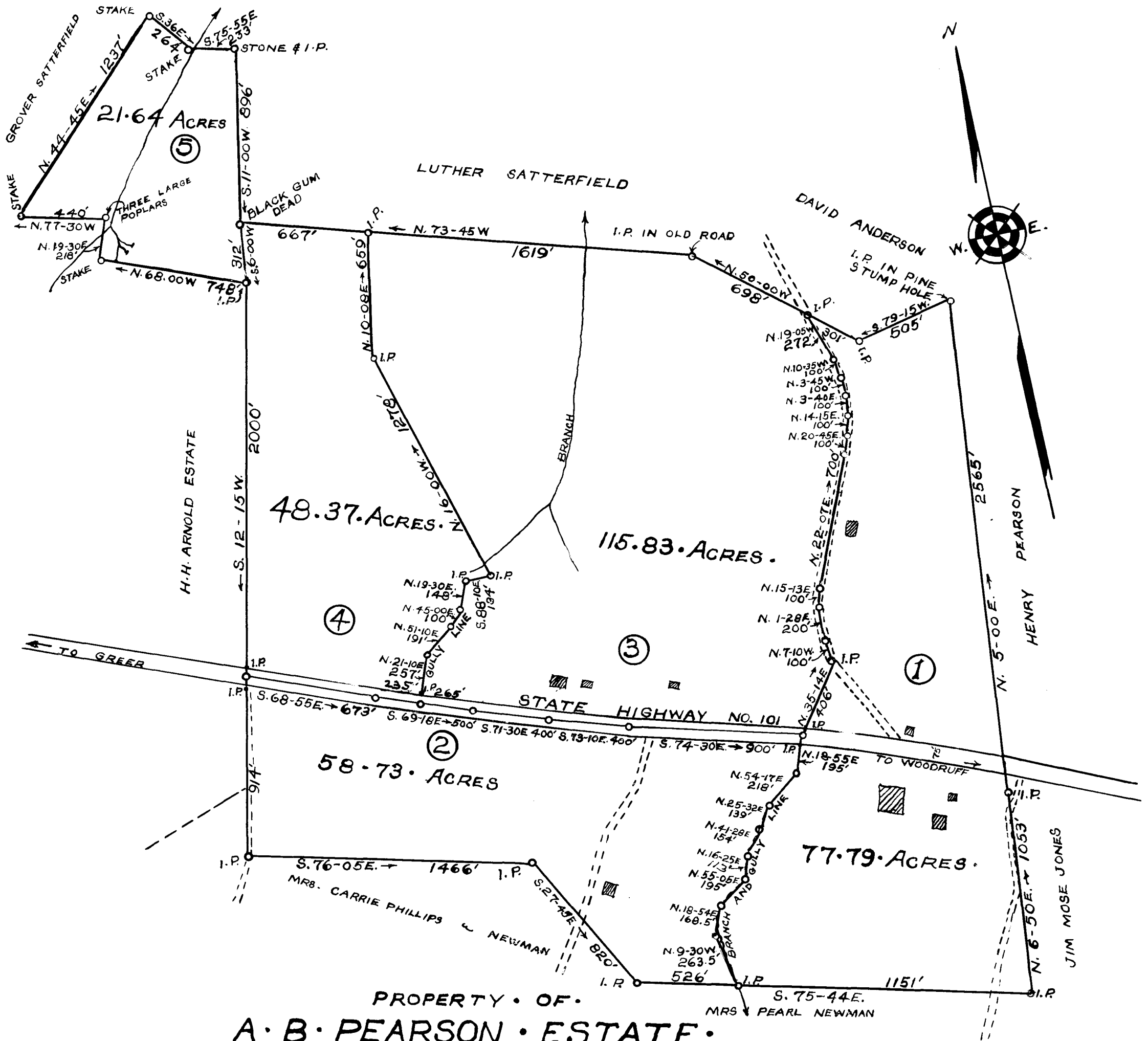

PROPERTY OF
A. B. PEARSON ESTATE
 FOUR MILES NORTH OF WOODRUFF
 WOODRUFF TOWNSHIP, SPARTANBURG COUNTY,
 SOUTH CAROLINA
 SCALE: 1" = 500 FEET. JANUARY 5, 1939
 SURVEYED DECEMBER 1938
 H. S. BROCKMAN, SURVEYOR.
 GREER, S.C.

TOTAL: 322.36 ACRES.

Registered, certified & Examined July 6th 1940 at 11:24 A.M.