

EX PARTE

J. C. COOKSEY

J. L. COOKSEY

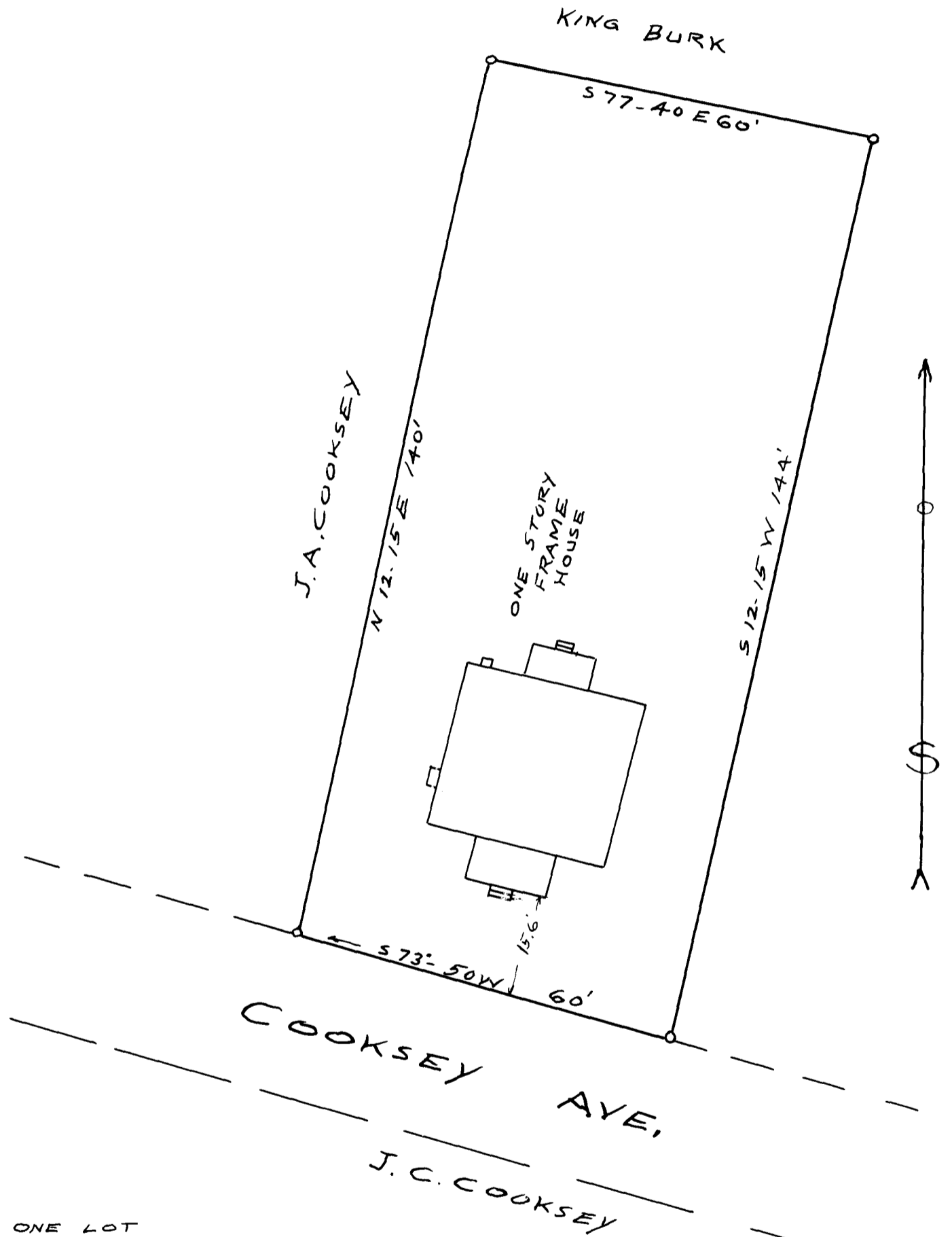

ONE LOT
 SURVEYED IN PROPOSED CONVEYANCE
 J. C. COOKSEY TO J. L. COOKSEY
 SAID LAND IS LYING ON THE
 NORTH SIDE OF
 COOKSEY AVE.
 NEAR CITY LIMITS OF SPARTANBURG
 SPARTANBURG COUNTY, S. C.

AUG. 8, 1940 THOS. T. LINDER
 SCALE: 5"=100' REG. SUR.
 PLAT BY ALTON LINDER.

Registered, Certified & Examined Aug. 13, 1940 at 3:48 P.M.