

148

EX PARTE
JOHN JAMES CLARK ESTATE

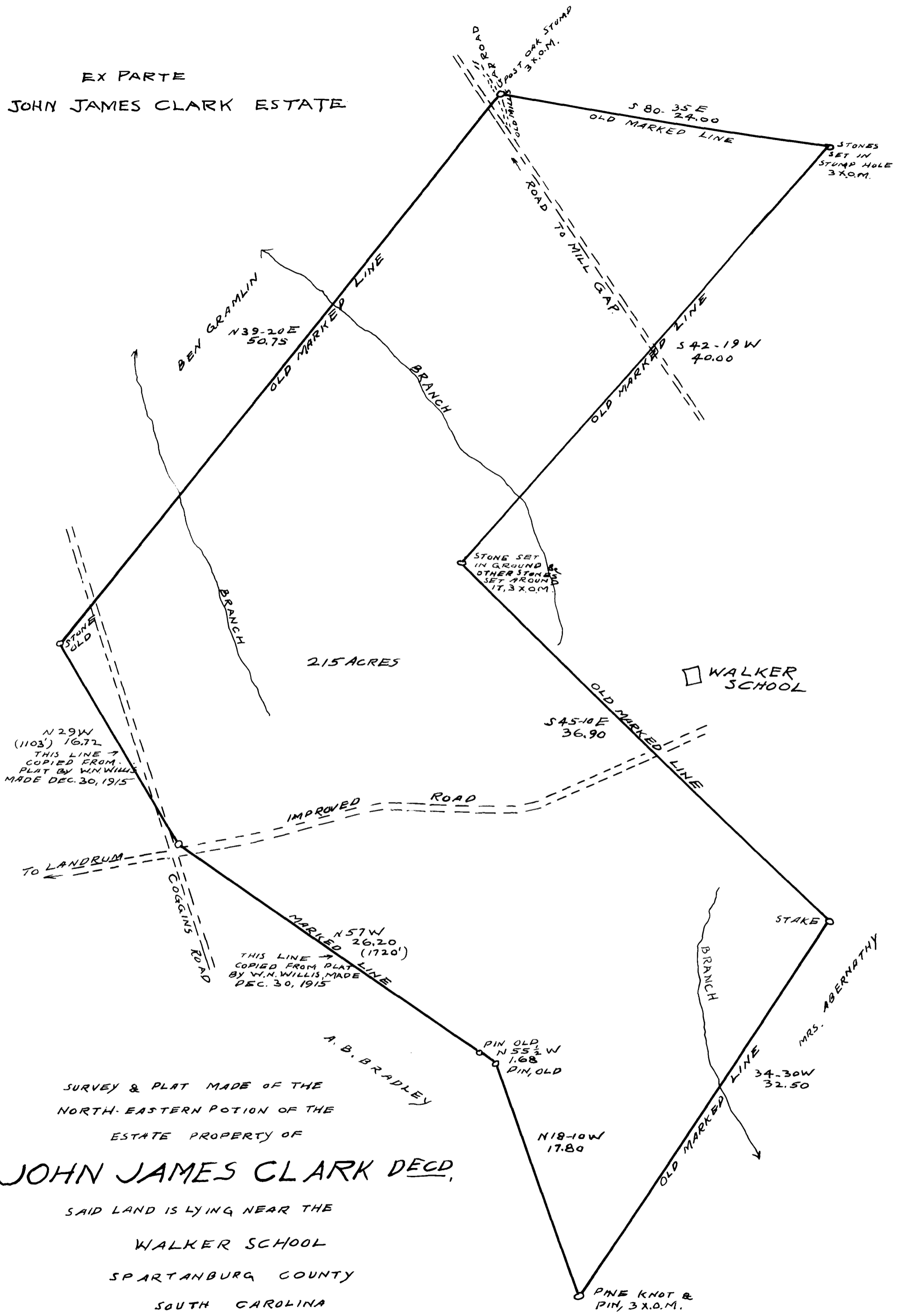

N 29 W
(1103') 16.72
THIS LINE →
COPIED FROM
PLAT BY W. N. WILLIS
MADE DEC. 30, 1915

N 57 W
26.20 (1720')
THIS LINE →
COPIED FROM PLAT
BY W. N. WILLIS, MADE
DEC. 30, 1915

SURVEY & PLAT MADE OF THE
NORTH-EASTERN PORTION OF THE
ESTATE PROPERTY OF

JOHN JAMES CLARK DECD,

SAID LAND IS LYING NEAR THE
WALKER SCHOOL
SPARTANBURG COUNTY
SOUTH CAROLINA

JULY 15, 1940

THOS. T. LINDER
REG. SUR.

Registered, certified & Examined Sept. 17, 1940 at 10:52 a. m