

155

EX PARTE
WOFFORD LEE

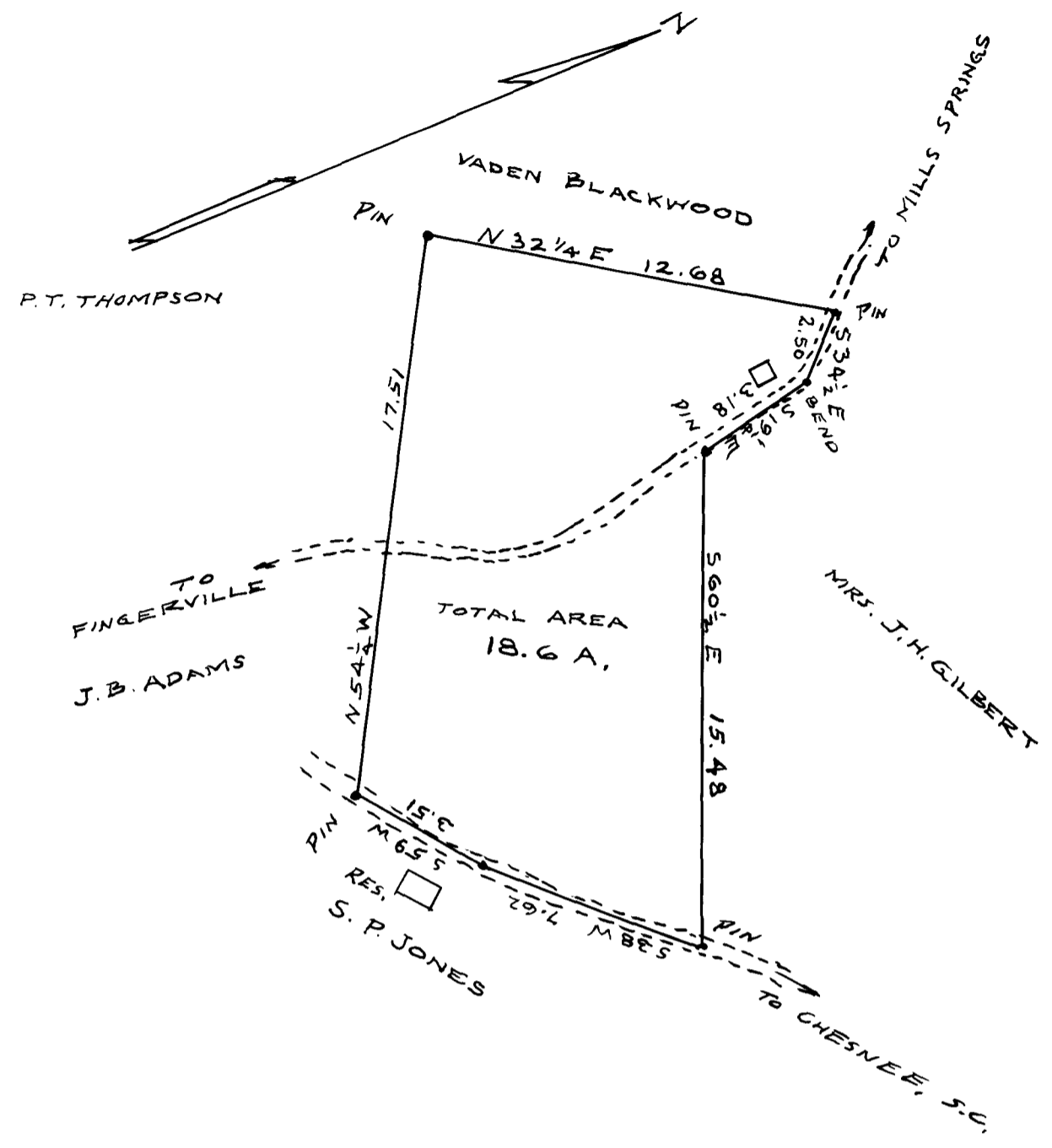

State of South Carolina,
County of Spartanburg.

Property of Wofford Lee,
located about seven Miles Northwest from Chesnee, S. C.
This tract being formerly a part of the S.P. Jones tract
Re-survey and Plat made by me, October 7, 1940.
Scale 1" = 5 Chs. Total area 18.6, Acres.

John B. Cash
Surveyor.

Registered, Certified & Examined Oct. 8, 1940 at 1:11 P.M.